

| | | |
|-----|--------------------------|---------|
| No. | Revision: | Date: |
| 1 | PER NEW SUBDIVISION PLAN | 1-15-03 |
| | | |
| | | |
| | | |

REFERENCES:
Plans Entitled:
R.I.D.O.T. - ROUTE 138 IMPROVEMENTS,
GENERAL PLANS NO. 4 & 7;
DRAINAGE & UTILITY PLANS;
SHEETS NO. 18 & 22,
SCALE: 1"=40', DATED 10/30/92.
CEDAR LANE ESTATES, A.P. 5, LOT 510,
CEDAR LANE (CEMETERY ACCESS ROAD),
JAMESTOWN, RI - PROPOSED CONDITIONS PLAN;
PREPARED FOR: MR. JOE MANNING,
PREPARED BY: NORTHEAST ENGINEERS
& CONSULTANTS, INC.,
PROJECT NO. 02136.0, SHEET NO. 4 OF 6,
SCALE: 1"=30', DATED: 25 JULY 02,
w/ REVISIONS THROUGH 10/10/02.
AERIAL IMAGES
RIGISSKO IMAGE INDEX:
INDEX NUMBERS 3418, 3416, 3618, 3616
& 3514H3.

CEDAR LANE ESTATES

A. P. 5, Lots 1, 2 and 3

CEDAR AVENUE
JAMESTOWN, RI

RECORDING PLAN SET

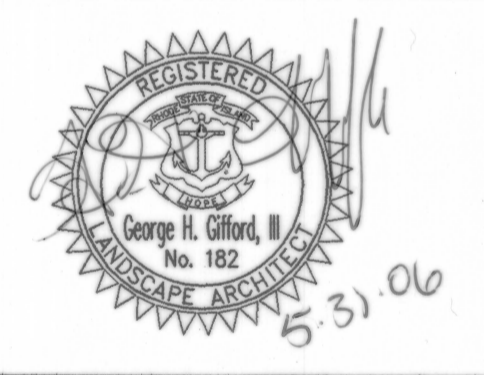

THE GIFFORD DESIGN GROUP, Inc.
LANDSCAPE ARCHITECTURE
ENVIRONMENTAL PLANNING
1821 MENDON ROAD CUMBERLAND, RHODE ISLAND 02864
PHONE 401 333-4400 FAX 401 333-4411

BUFFER MANAGEMENT PLAN

RECEIVED FOR RECORD
JUN 20 2006 02:37 PM
JAMESTOWN TOWN CLERK
ARELENE D. PETT

VIEW CORRIDOR STUDY

| | |
|----------------------|-----------------|
| PROJECT NO. 162.327 | DRAWING 2 OF 2 |
| DATE: SEPTEMBER 2002 | DRAWING NO: |
| SCALE: AS SHOWN | 2 |
| DRAWN BY: WS, KA | CHECKED BY: GHG |

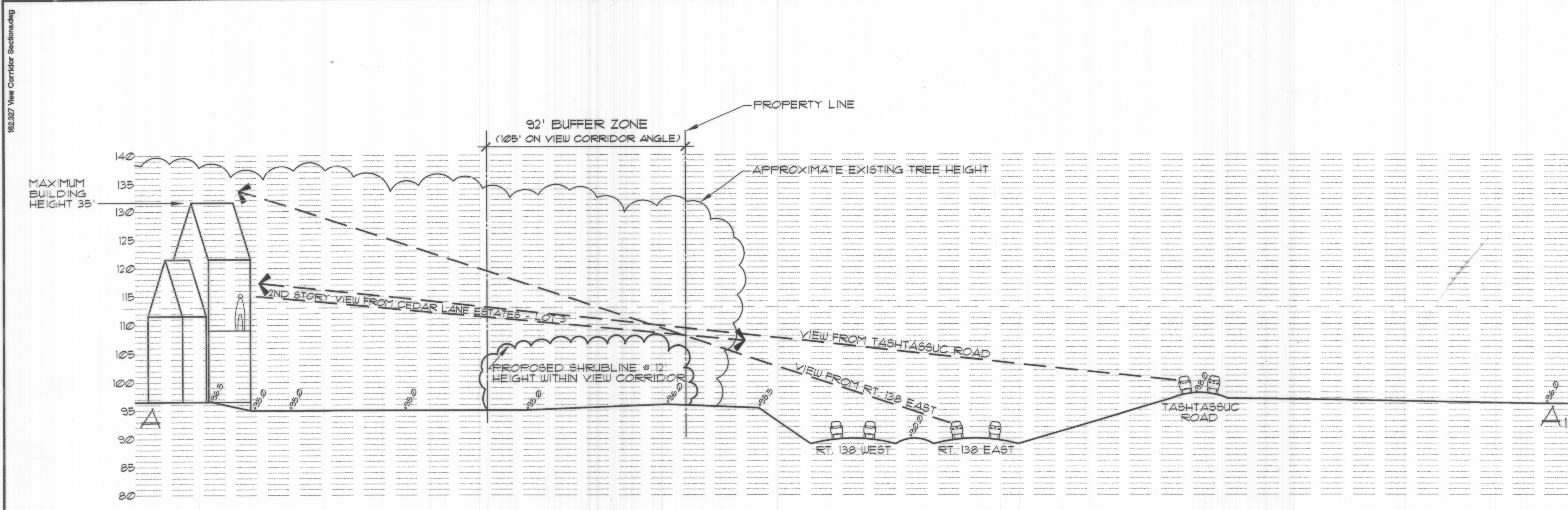

**A - A, CROSS SECTION STUDY AT VIEW CORRIDOR
TRAVELERS HEADING EAST**

HORIZONTAL SCALE 1" = 30'
VERTICAL SCALE 1" = 10'

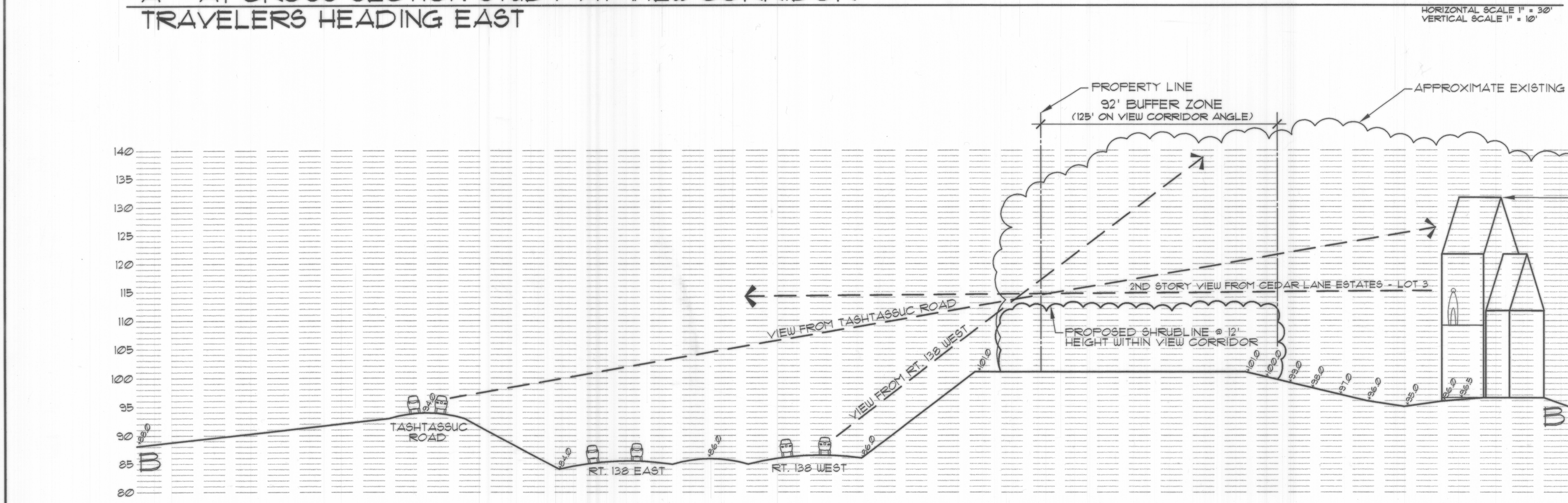

**B - B1, CROSS SECTION STUDY AT VIEW CORRIDOR
TRAVELERS HEADING WEST**

HORIZONTAL SCALE 1" = 30'
VERTICAL SCALE 1" = 10'

6/16/06
date
Greg A. Gifford
Planning Commission Chair
Town of Jamestown, RI