

STREET INDEX
HIGH STREET

LOCUS
NOT TO SCALE

LEGEND

- GB GRANITE BOUND
- CB CONCRETE BOUND
- FND FOUND
- N/F NOW OR FORMERLY
- S.F. SQUARE FEET

- NOTES:
1. PROPERTY OWNED BY:
ELLIOTT BROWN
92 HIGH STREET
JAMESTOWN, RI 02835
 2. PARCEL BEING PLAT 9, LOT 545
 3. PARCEL AREA EQUALS 16,865 S.F.
 4. FOR TITLE REFERENCE, SEE DEED BOOK 443 AT PAGE 271.

HOWLAND AVENUE

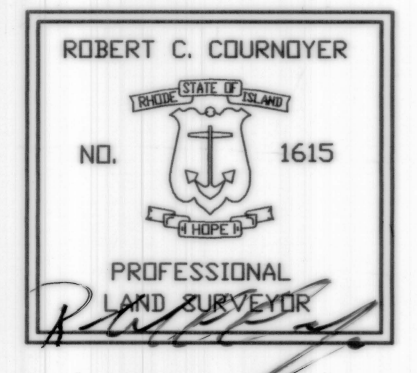
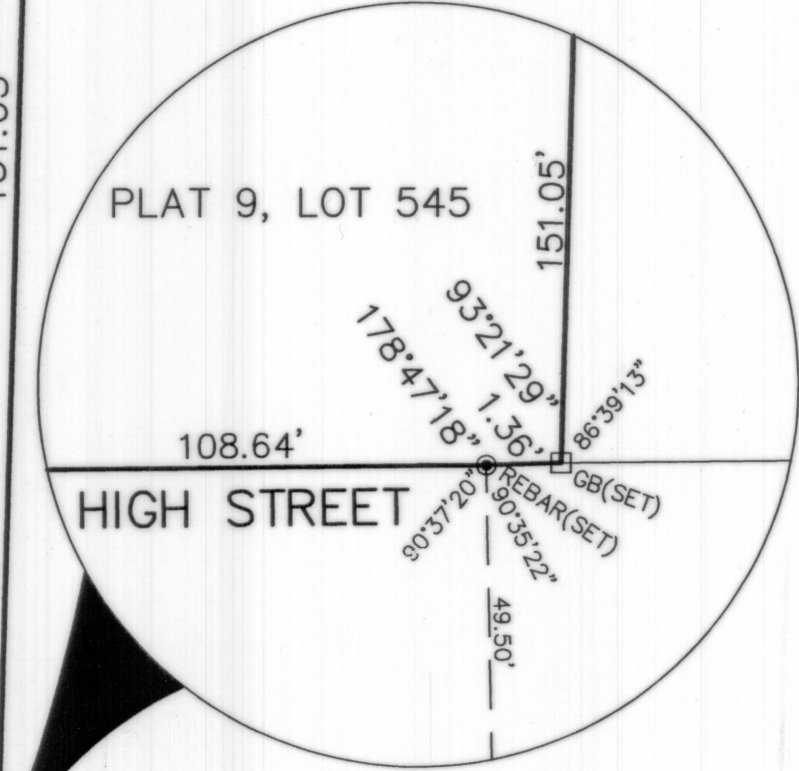
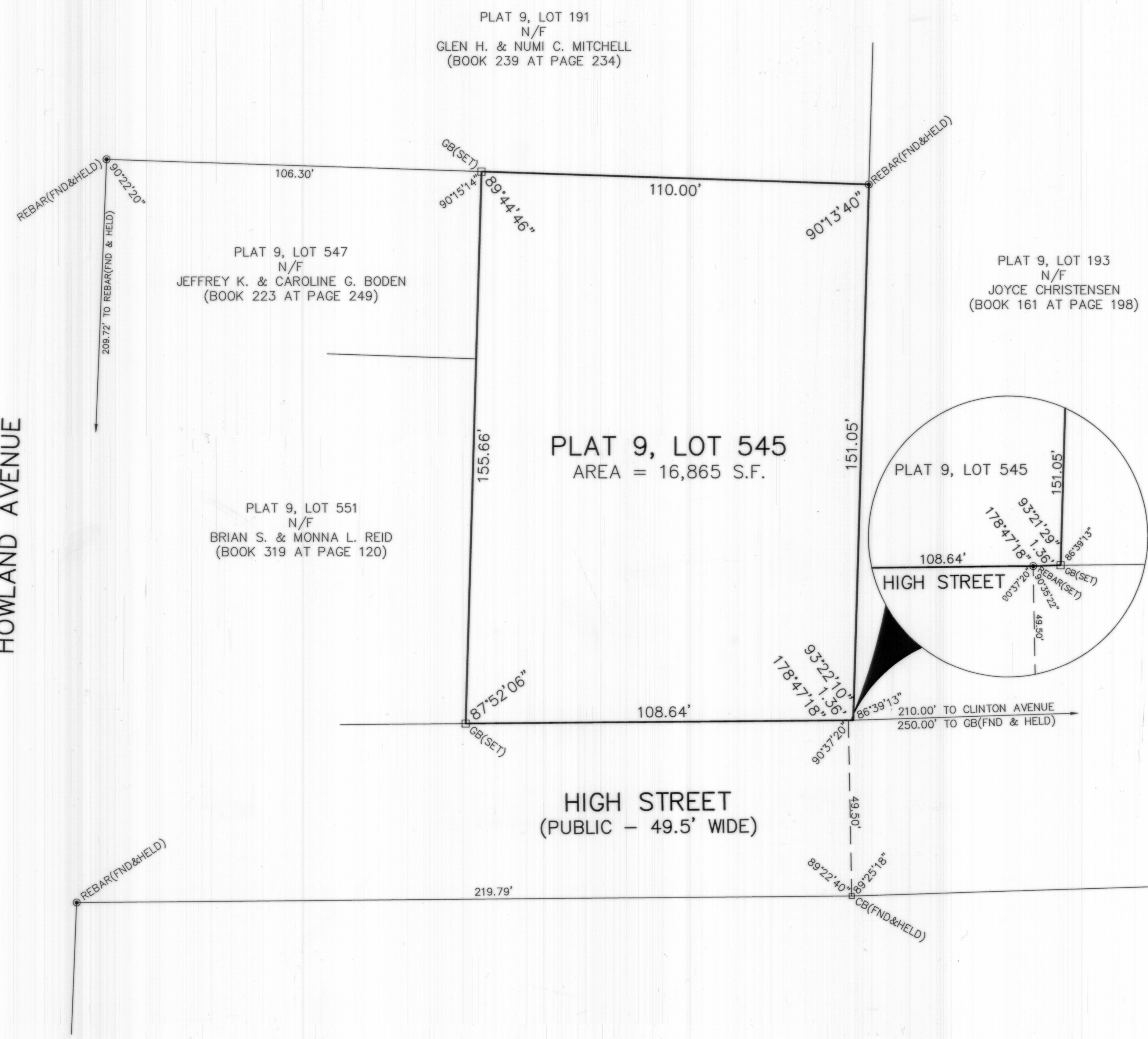

I HEREBY CERTIFY THAT THIS SURVEY AND PLAN CONFORMS TO A CLASS 1 STANDARD AS ADOPTED BY THE RHODE ISLAND BOARD OF REGISTRATION FOR PROFESSIONAL LAND SURVEYORS.

BY: Robert C. Cournoyer 10/06/05
ROBERT C. COURNOYER, PLS#1615 DATE

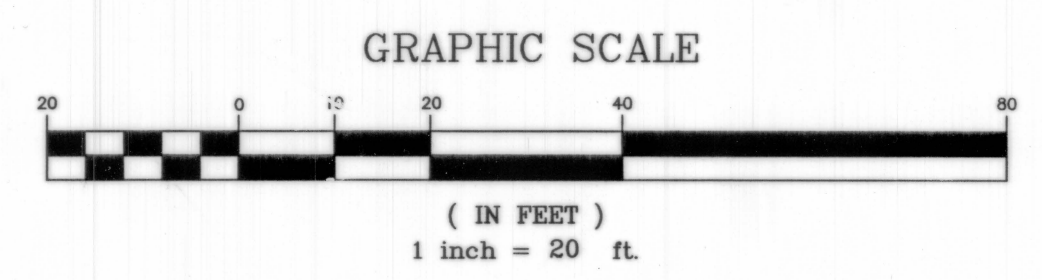

Doc# 00027007 SK# 000 F		237	
RC COURNOYER ENTERPRISES, INC. 297 COWSETT AVENUE SUITE 7 WEST WARWICK, R.I. 02893 PHONE 401-826-8811 FAX 401-826-8812			
PLAN OF SURVEY OF PROPERTY OWNED BY ELLIOTT BROWN PLAT 9, LOT 545 92 HIGH STREET JAMESTOWN, RHODE ISLAND			
RECEIVED FOR RECORD FOR 29, 2006 08:44:1476 JAMESTOWN TOWN CLERK HELENE S. PETTIT	SCALE: 1" = 20'	DRAWN BY: JEFFREY R. BERARD	
REVISED	DATE: OCT. 6, 2005		
DRAWING NO: E_BROWN	SHEET NO: 1 OF 1		