

ROAD

(PUBLIC - STATE HIGHWAY PLAT # 245)

BEAVERTAIL

PLAT 12, LOT 107
N/F WILLIAM P. NORTON

PLAT 12, LOT 106
N/F TIMOTHY F. DUNN

PLAT 12, LOT 104
N/F RICHARD V. SYLVIA
& GAIL M. SHEAHAN

PLAT 12, LOT 100
N/F HAZEL M. CANN

PLAT 12, LOT 94
N/F RICHARD RAMONO
& SUSAN QUINN

PLAT 12, LOT 93
N/F BRAD V. & MARY F.
DONAVAN

PLAT 12, LOT 110
N/F ALBERT J. & ORLANDO
F. SCIANDRI

PLAT 12, LOT 105
N/F HARRY E. & OLIVE
DUTSON

PLAT 12, LOT 88
N/F CAROL ANN SCHMIDT

PLAT 12, LOT 89
N/F PETER R. & MARION S.
KACHANIS

PLAT 12, LOT 81
N/F CHERI S.
HARING

CLARKE'S VILLAGE LANE

NARRAGANSETT

BAY

PARCEL "D"
AREA = 27.5351 ACRES

PARCEL "E"
AREA = 23.33 ACRES ±

PLAT 13, LOT 32
N/F BERTRUM & ELSIE G. LIPPINCOTT

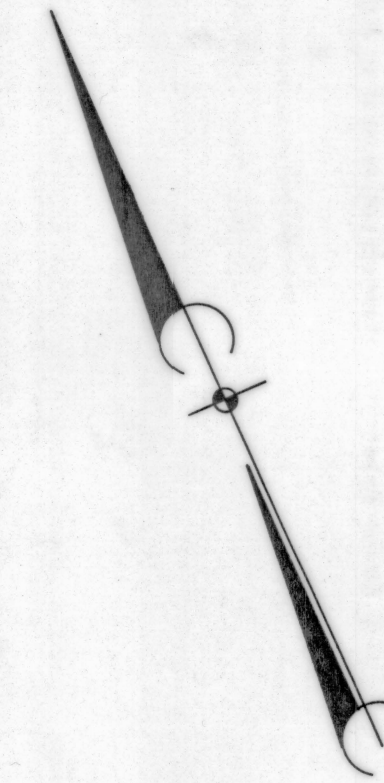

NOTES:

1. PARCELS "D" & "E" BEING PLAT 13, LOT 12.
2. PARCEL "D" STATUS REMAINS UNCHANGED.
3. PARCEL "E" PROTECTED BY CONSERVATION EASEMENT GRANTED TO THE NATURE CONSERVANCY.

" BEAVERTAIL FARM "

REPLAT OF LAND

OF

WRIGHT PROPERTY

FOR

THE NATURE CONSERVANCY

JAMESTOWN, R.I.

MAY, 1991

SCALE: 1 INCH EQUALS 100 FEET



RECEIVED FOR RECORD IN JAMESTOWN, R.I.
APR 22 1992
Chris [Signature] TOWN CLERK

ROBERT C. COURNOYER & ASSOCIATES, INC.
CONSULTING ENGINEERS AND LAND SURVEYORS
11 MAIN STREET
SLATERSVILLE, RHODE ISLAND 02876