Town of Jamestown Harbor Department

Appendix A-5.14
Potter's Cove Conservation and Transient Anchorage Zone

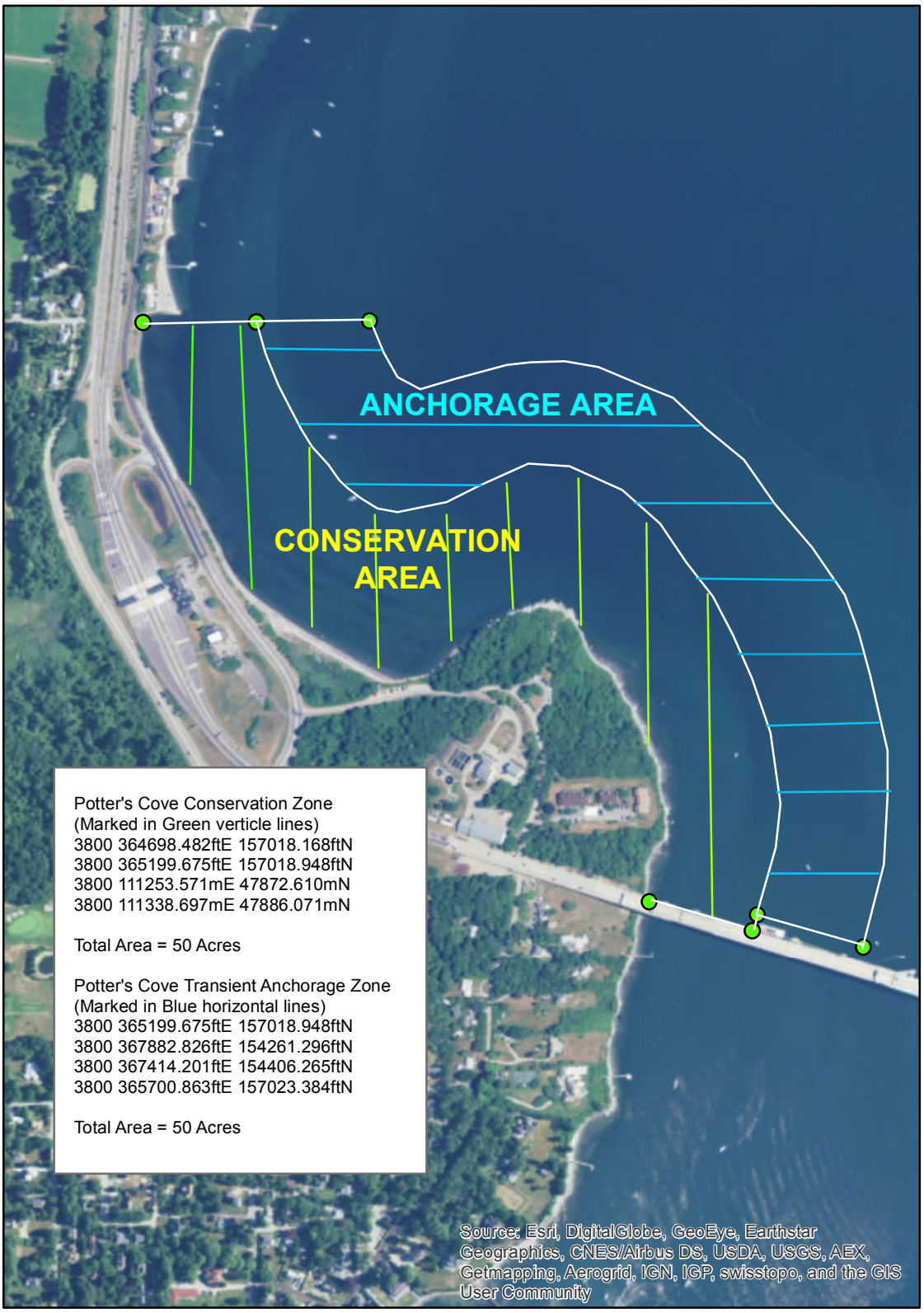

0 430 860 1,720 2,580 3,440 Feet

KJD
Date: 10/19/2017