

HPF 199B



EAST SHORE ROAD  
(PUBLIC - WIDTH VARIES)

LOT 28 A.P. 4  
N/F  
LAWRENCE A ALLEN

LOT 11 A.P. 4  
EXISTING AREA: 60000 SQ. FT.  
PROPOSED AREA: 102068 SQ. FT. +/-

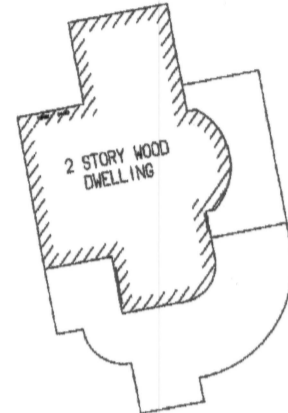

PARCEL A  
AREA: 22068 SQ. FT.



LOT 49 A.P. 4  
EXISTING AREA: 148058 SQ. FT. +/-  
PROPOSED AREA: 129868 SQ. FT. +/-

LOT 128 A.P. 4  
N/F  
JERRI-GUY E & DONNA M SCHILLING

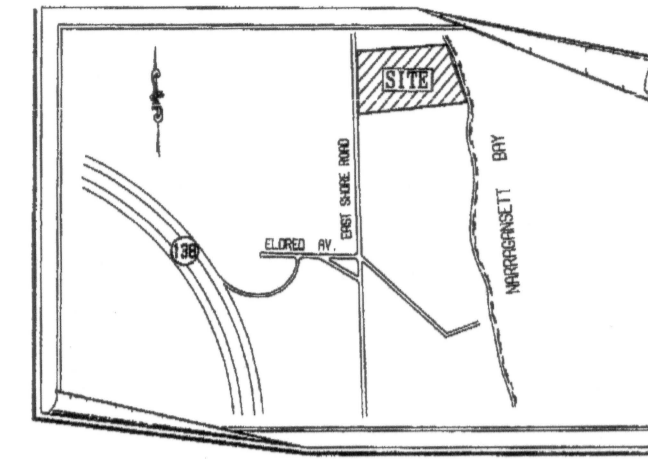

LOCUS PLAN

NOTE:  
THIS SURVEY AND PLAN CONFORM TO A  
CLASS '1' STANDARD AS ADOPTED BY  
RHODE ISLAND SOCIETY OF PROFESSIONAL  
LAND SURVEYORS

ZONING DISTRICT R-80

BK: 566 PG: 210  
INST: 27212  
RECEIVED FOR RECORD  
07/14/2005 11:19:20AM  
JAMESTOWN TOWN CLERK  
ALEXIS D. PETIT

OWNER

HARRY F. KURZ & GLORIA SCOTT KURZ  
400 EAST SHORE ROAD  
JAMESTOWN, RHODE ISLAND  
LOTS 11 & 49 AS SHOWN ON A.P. 4

#2	June 22, 2005	jds
#1	June 1, 2005	jds
DATE		
REVISIONS		

SURVEY AND DIVISION  
OF LAND PREPARED FOR  
HARRY F. KURZ &  
GLORIA SCOTT-KURZ  
400 EAST SHORE ROAD  
JAMESTOWN, RHODE ISLAND  
DATE: NOVEMBER 1, 1998  
SCALE: 1" = 30'

UDM Land Sciences

Survey services

203 South Main Street  
Courtyard  
Providence, RI

(401)831 8640 - Office  
(401)454 7840 - Fax

© February 1, 2005 Unifone Digital Mapping, Inc.

JOHN D. ANDREWS



9, 99, 1998

JDR

BSR

TO

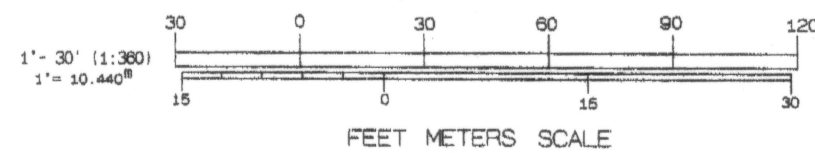

Note:  
There are no wetlands involved with land  
being transferred.

Note:  
The intent of this plan is to show a transfer of land  
shown as PARCEL A (Area: 22068 +/- sq.ft.) from Lot 49 to Lot 11;  
reducing lot 49 to 129868 +/- sq.ft. and increasing Lot 11  
to 102068 +/- sq.ft.

SIGNATURE BLOCK  
Harry F. Kurz Date: 7/15/05  
Gloria Scott-Kurz Date: 7/15/05  
Mark Lanister Trustee Date: 7/15/05

SUBDIVISION APPROVED AS SUBMITTED  
7/15/05  
Alex W. Boyer  
Town Planner  
Town of Jamestown, RI