

HPF 198 B

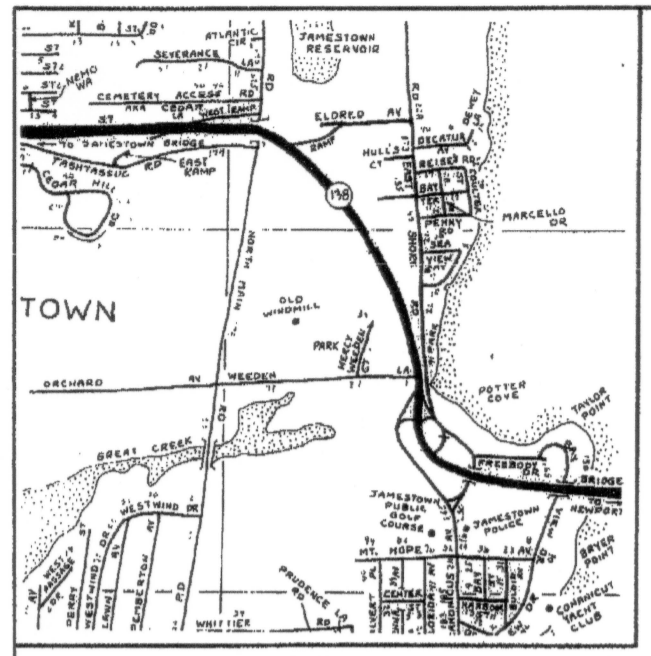

PROPERTY OWNERS -  
 PLAT 7, LOT 25:  
 CAROLINE B. HEAD  
 82 HOWLAND AVENUE  
 JAMESTOWN, R.I. 02835  
 PLAT 7, LOT 163:  
 CAROLINE B. HEAD  
 82 HOWLAND AVENUE  
 JAMESTOWN, R.I. 02835  
 PLAT 7, LOT 167:  
 ALTON HEAD, III & JO ANN MARIE HEAD  
 139 EAST SHORE ROAD  
 JAMESTOWN, R.I. 02835

NOTES -  
 1. AREA ZONED: RR-80  
 2. DEED REFERENCES:  
 LOT 25 - BOOK 204 AT PAGE 195  
 LOT 163 - BOOK 55 AT PAGE 429  
 LOT 167 - BOOK 57 AT PAGE 300  
 3. PARCEL A (NORTHWEST PORTION OF LOT 25) TO BE JOINED WITH LOT 167.  
 4. PARCEL B (SOUTHERN PORTION OF ABANDONED STREET) TO BE JOINED WITH LOT 167.  
 5. PARCEL C (NORTHERN PORTION OF ABANDONED STREET) TO BE JOINED WITH LOT 163.

PLAN REFERENCES -  
 1. RHODE ISLAND DEPARTMENT OF TRANSPORTATION HIGHWAY PLAT NO. 2159. STATE ROUTE 138 IMPROVEMENTS NORTH ROAD TO NEWPORT BRIDGE TOLL PLAZA, JAMESTOWN, RI.  
 2. RHODE ISLAND DEPARTMENT OF TRANSPORTATION HIGHWAY PLAT NO. 2266. STATE ROUTE 138 IMPROVEMENTS NORTH ROAD TO NEWPORT BRIDGE TOLL PLAZA, JAMESTOWN, RI.  
 3. RHODE ISLAND DEPARTMENT OF PUBLIC WORKS HIGHWAY PLAT NO. 852. CONONICUS AVE, EAST SHORE RD, & ELDRD AVE. FROM NARRAGANSETT AVE. TO NORTH ROAD, JAMESTOWN, RI.

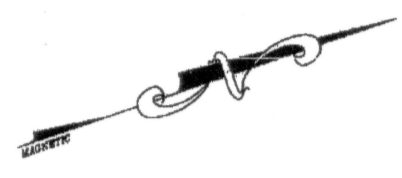

LOCUS  
 NOT TO SCALE

STATE ROUTE 138  
 (STATE HIGHWAY)

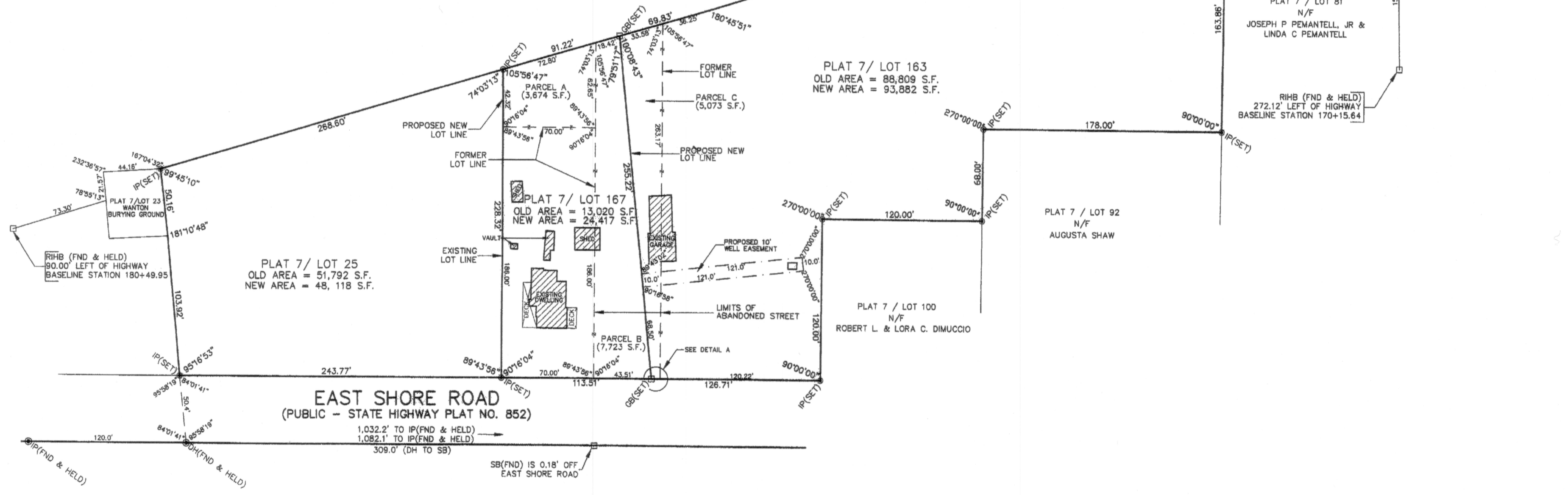

PLAT 7 / LOT 163  
 OLD AREA = 88,809 S.F.  
 NEW AREA = 93,882 S.F.

PLAT 7 / LOT 25  
 OLD AREA = 51,792 S.F.  
 NEW AREA = 48,118 S.F.

PLAT 7 / LOT 167  
 OLD AREA = 13,020 S.F.  
 NEW AREA = 24,417 S.F.

EAST SHORE ROAD  
 (PUBLIC - STATE HIGHWAY PLAT NO. 852)

PLAT 7 / LOT 92  
 N/F  
 AUGUSTA SHAW

PLAT 7 / LOT 100  
 N/F  
 ROBERT L. & LORA C. DIMUCCIO

PLAT 7 / LOT 81  
 N/F  
 JOSEPH P. PEMANTELL, JR. &  
 LINDA C. PEMANTELL

PLAT 7 / LOT 79  
 N/F  
 L. RICHARD & ANA L. IRWIN

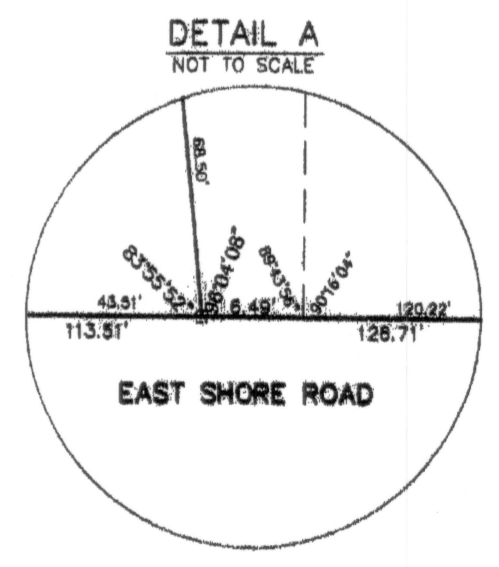

LEGEND

- RIHR RHODE ISLAND HIGHWAY BOUND
- SF STONE BOUND
- GB GRANITE BOUND
- IP IRON PIPE
- DH DRILL HOLE
- FN FOUND
- N/F NOW OR FORMERLY
- S.F. SQUARE FEET

SUBDIVISION APPROVED AS SUBMITTED  
 April 27, 2005  
 date  
 Gary A. Girard  
 Planning Commission Chair  
 Town of Jamestown, RI

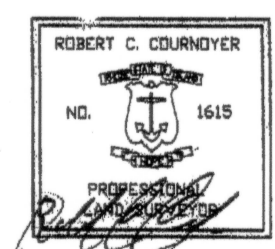
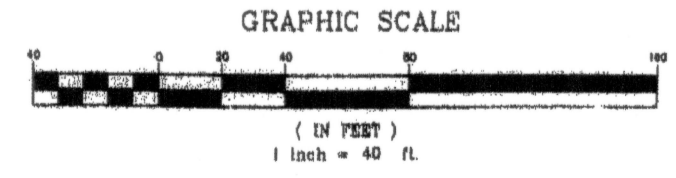

I HEREBY CERTIFY THAT THIS SURVEY AND PLAN CONFORMS TO A CLASS 1 STANDARD AS ADOPTED BY THE RHODE ISLAND BOARD OF REGISTRATION FOR PROFESSIONAL LAND SURVEYORS.

BY: *Robert C. Cournoyer*  
 ROBERT C. COURNOYER, PLS#1615 DATE: 4/27/05

RC COURNOYER ENTERPRISES, INC.  
 297 COWESETT AVENUE SUITE 7  
 WEST WARWICK, R.I. 02893  
 PHONE 401-826-8811 FAX 401-826-8812

ADMINISTRATIVE SUBDIVISION PLAN  
 OF  
**PLAT 7, LOTS 25, 163 & 167**  
 EAST SHORE ROAD  
 JAMESTOWN, RHODE ISLAND

RECEIVED FOR RECORD  
 APR 29 2005 03:27:26PM  
 JAMESTOWN TOWN CLERK  
 ANNE M. PERIT

RECEIVED FOR RECORD  
 APR 29 2005 03:27:26PM  
 JAMESTOWN TOWN CLERK  
 ANNE M. PERIT

REVISIONS:  
 REVISED: FEB. 08, 2005  
 SCALE: 1" = 40'  
 DRAWN BY: JEFFREY R. BERARD

DRAWING NO: A-HEAD  
 SHEET NO: 1 OF 1