

HPF 197B

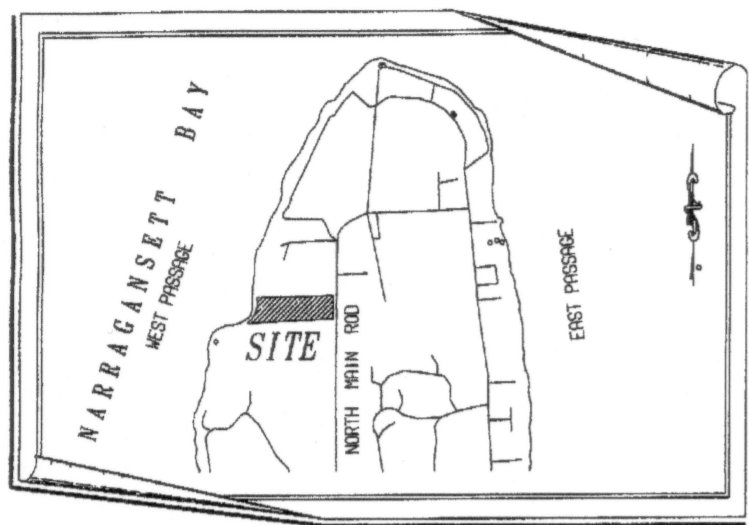

LOCUS PLAN  
NOT TO SCALE

NOTE  
THIS SURVEY AND PLAN CONFORM TO A  
CLASS 11 STANDARD AS ADOPTED BY THE  
RHODE ISLAND SOCIETY OF PROFESSIONAL  
LAND SURVEY

BY *John D. Andrews*

BK: 555 PG: 161  
1461: 2325

#	DATE	BY
#4	JANUARY 1, 2005	JDA
#3	DECEMBER 30, 2004	JDA
#2	NOVEMBER 15, 2004	JDA
#1	SEPTEMBER 28, 2004	JDA

RECEIVED FOR RECORD  
02/28/2005 10:27:27AM  
JAMESTOWN TOWN CLERK  
ARLENE S. PETTIT

**50' WIDE  
EASEMENT PLAN  
PREPARED FOR  
Turner & Little  
PLAT 3 LOT 567**

Jamestown, Rhode Island  
September 28, 2004  
Scale: 1" = 40'

**UDM Land Sciences**  
Survey services  
203 South Main Street  
Courtyard  
Providence, R.I.  
(401) 851-8640

© February 1, 2003 UniForm Digital Mapping, Inc. 1.00.362

JOHN D. ANDREWS  
No. 1836  
*John D. Andrews*  
PROFESSIONAL  
LAND SURVEYOR

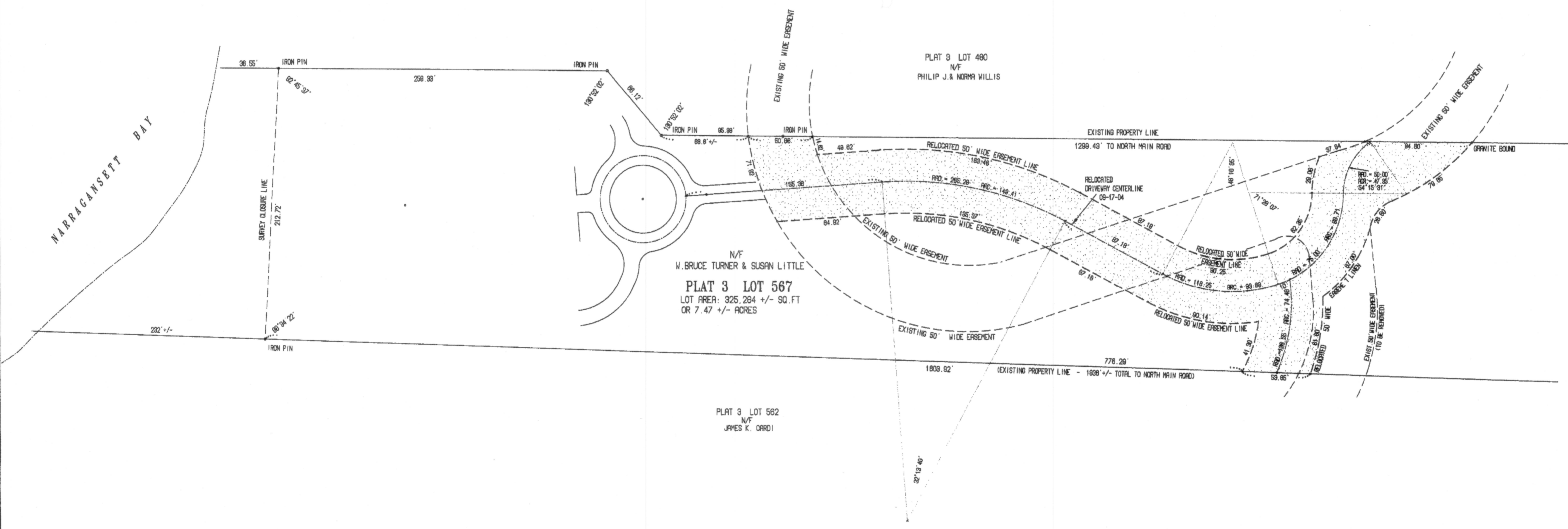

NOTE  
THE RECORDING OF THIS PLAN DOES NOT ADDRESS STATE PERMITS,  
INCLUDING WITHOUT LIMITATION A RHODE ISLAND DEPARTMENT OF  
ENVIRONMENTAL MANAGEMENT WETLAND PERMIT, TO THE EXTENT SUCH  
PERMITS, IF ANY, ARE TO BE OBTAINED WITH REGARD TO THE  
EASEMENT RELOCATION SET FORTH ON THIS PLAN.

