

HPF 195B

ADMINISTRATIVE SUBDIVISION JAMESTOWN, R.I.

A.P. 3 LOTS 481 & 484

NORTH MAIN ROAD

PREPARED FOR: KATHLEEN L. CAMMANS

DATE: SEPT., 2003 SCALE: 1" = 40'

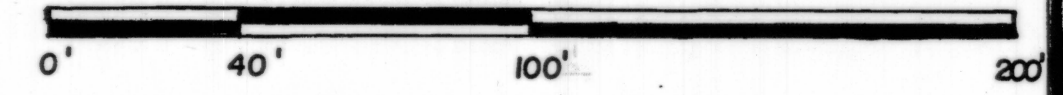

BK: 540 PG: 7
INST: 25104

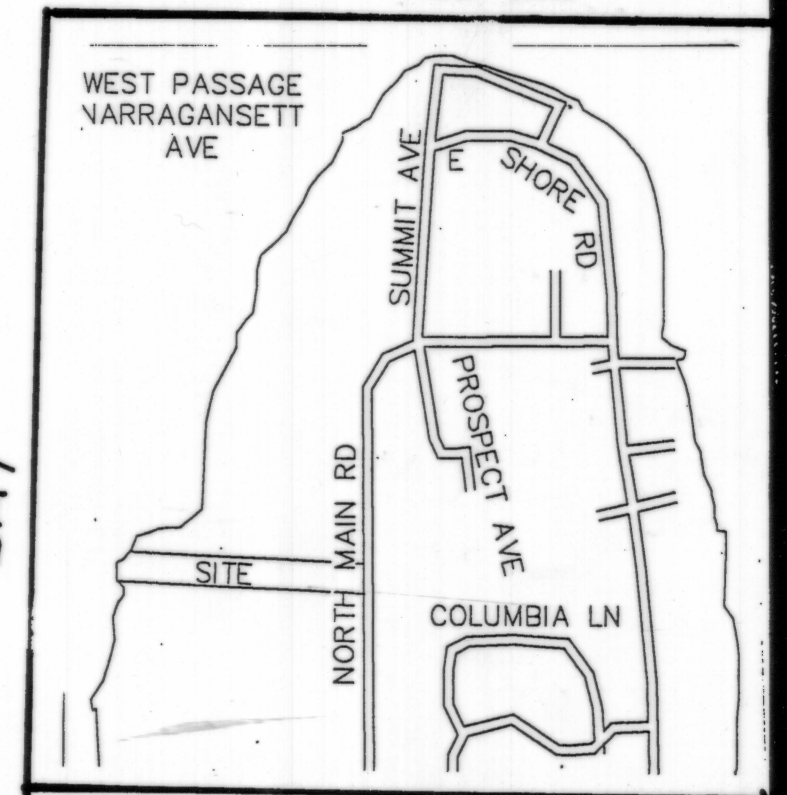

LOCUS MAP

RECEIVED FOR RECORD
09/23/2004 11:31:03AM
JAMESTOWN TOWN CLERK
ARLENE D. PETIT

TOWN OF JAMESTOWN
FINAL APPROVAL
ADMINISTRATIVE SUBDIVISION
Date: October 20, 2003
By: [Signature]
Title: Administrative Office

CERTIFICATION: THIS SURVEY CONFORMS TO A CLASS I STANDARD AS ADOPTED BY THE RHODE ISLAND BOARD OF REGISTRATION FOR PROFESSIONAL LAND SURVEYORS.

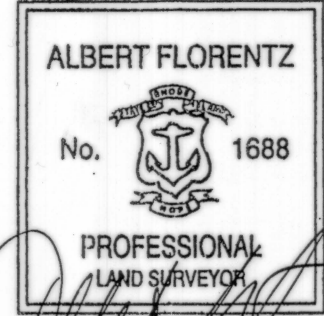

BIBEAULT & FLORENTZ
465 COE STREET
WOONSOCKET, R.I. 02895
PH. (401) 766-6901

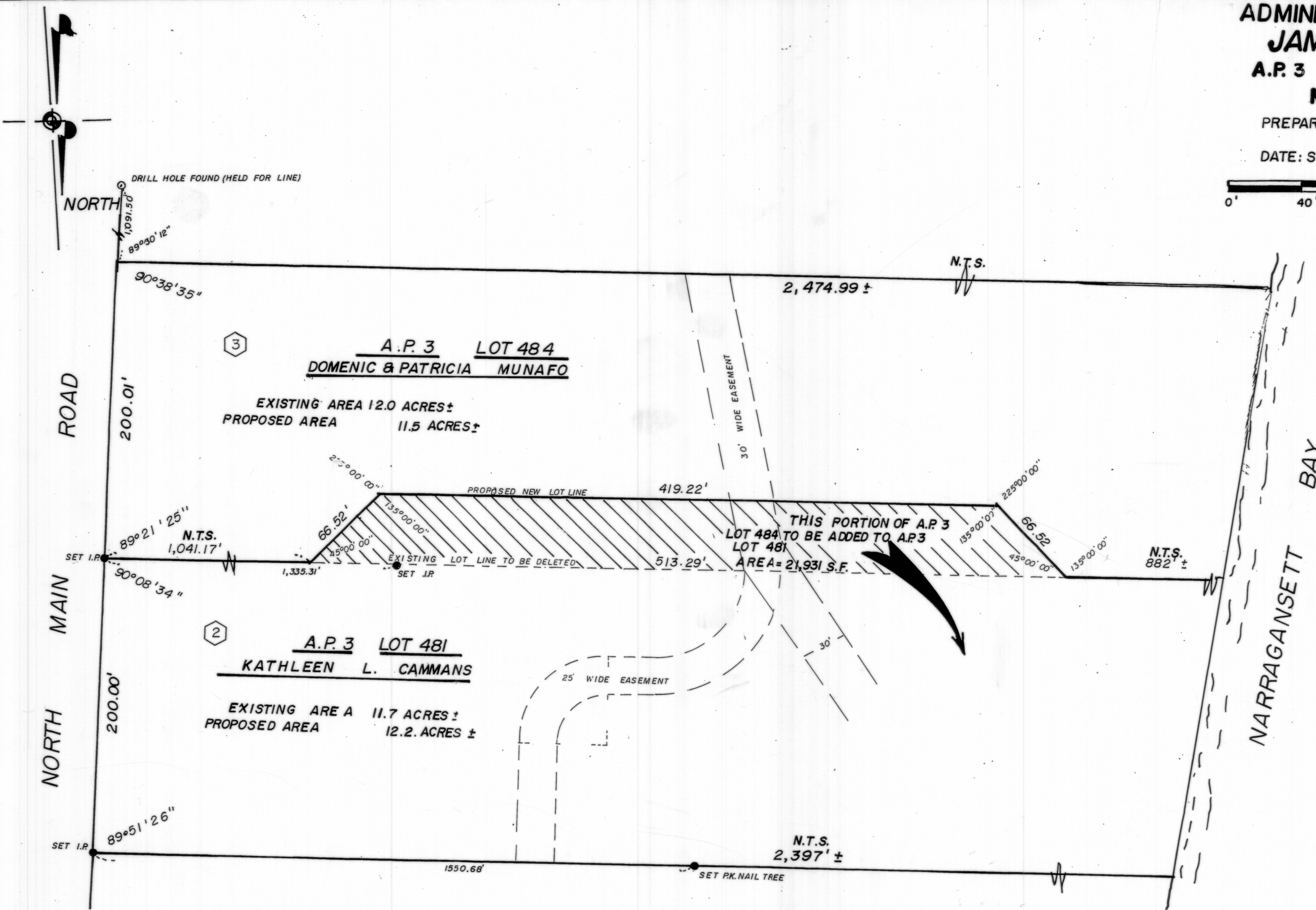

NOTE: LOT NUMBERS SHOWN THUS **xx** REFERS TO RECORD LOT NUMBERS ON PLAN ENTITLED "PLAN OF LOTS FOR DAVID F. LAROCHE, JAMESTOWN, RHODE ISLAND SCALE: 1" = 80' JULY, 1980 BRISTOL ASSOCIATES" SAID PLAN RECORDED IN THE CLERKS OFFICE, TOWN OF JAMESTOWN.

[Signature] 10/15/03
APPLICANT KATHLEEN L. CAMMANS DATE
ADDRESS: 1173 NORTH MAIN ROAD JAMESTOWN, R.I.
[Signature] 10/29/03
APPLICANT: DOMENIC MUNAFO DATE
[Signature] 10/29/03
APPLICANT: PATRICIA MUNAFO DATE
ADDRESS: 1163 NORTH MAIN ROAD JAMESTOWN, R.I.