

# HPF # 194 A

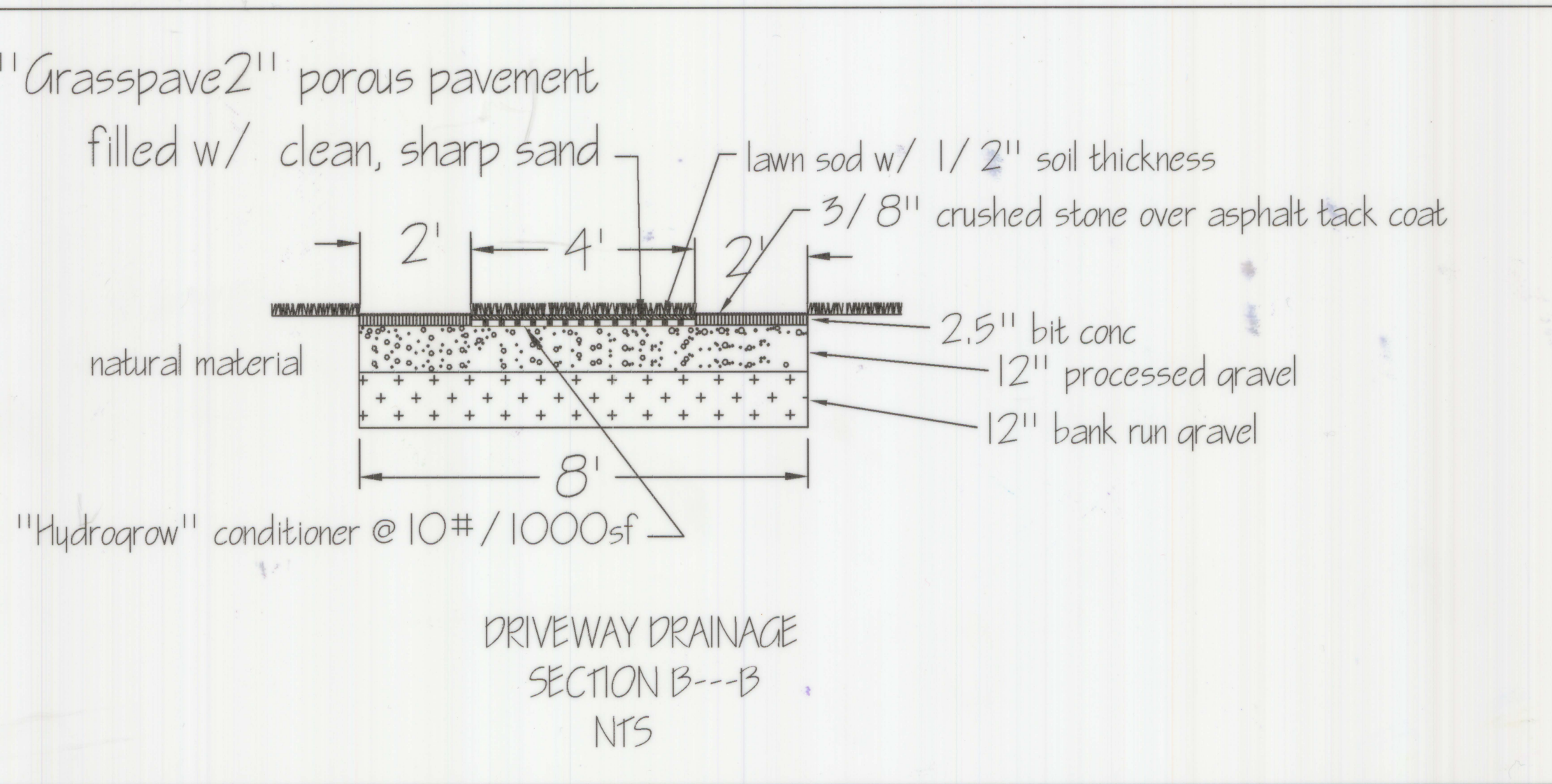
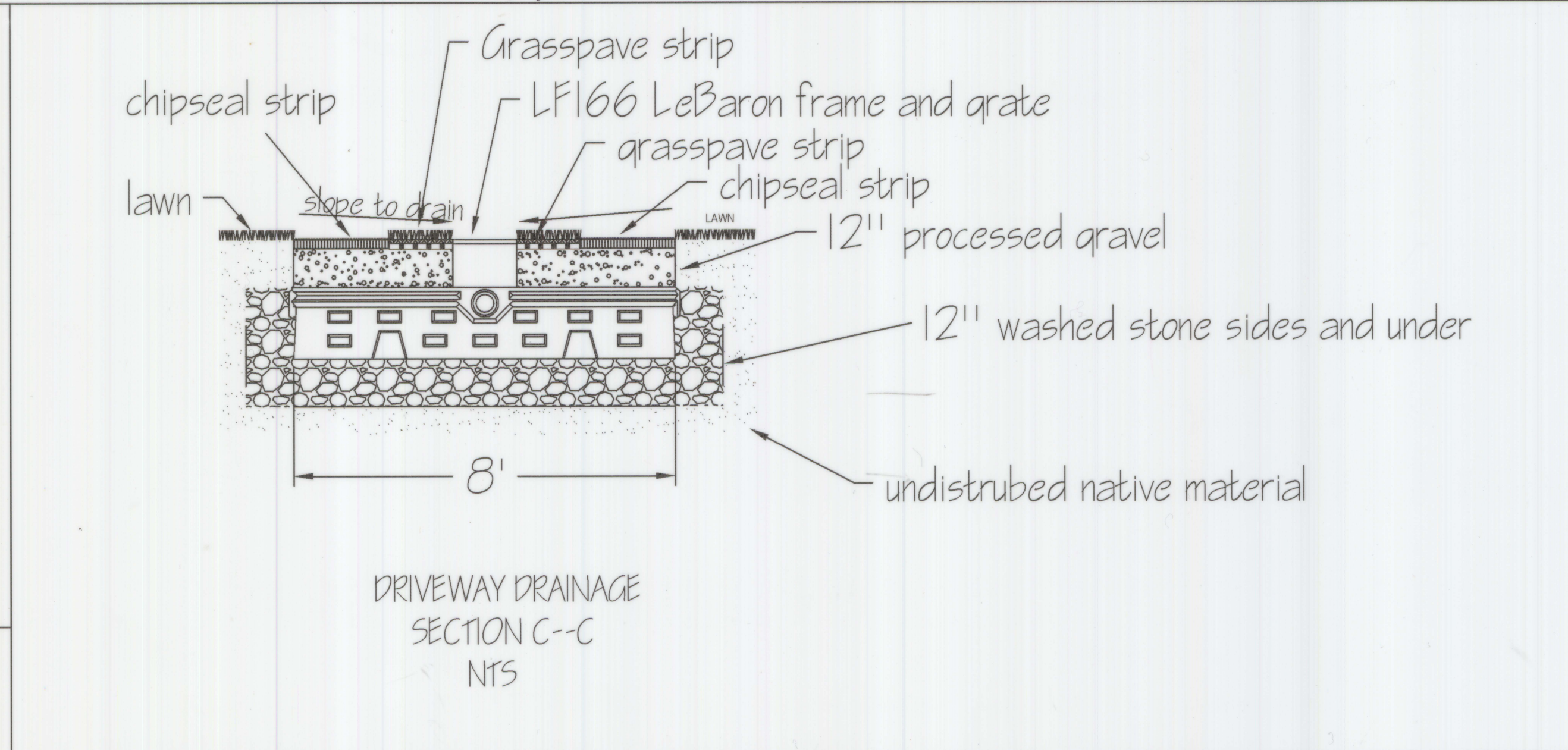
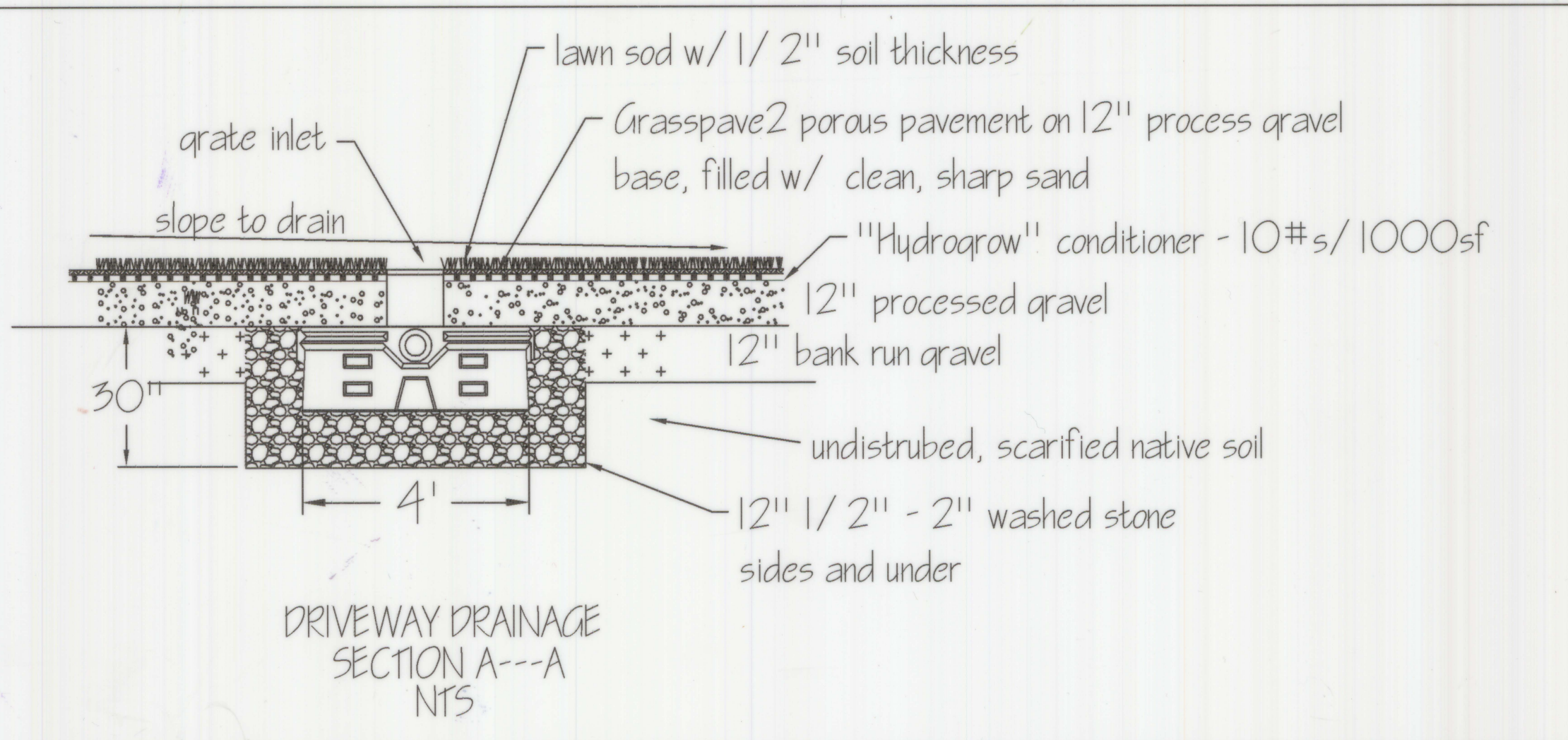

BK: 525 PG: 317C  
INST: 20925

- KEY
- ▽ thrust block
  - 4" gravity sewer clean out
  - silt fence line
  - Property line
  - Prop Water service
  - Prop sewage force main
  - Existing contour
  - Electric
  - Edge of Pavement
  - Proposed rock wall
  - Coastal Feature
  - Pump Station Vent
  - ▨ existing gravel drive to be removed

DRIVEWAY DRAINAGE SECTION B---B  
NTS

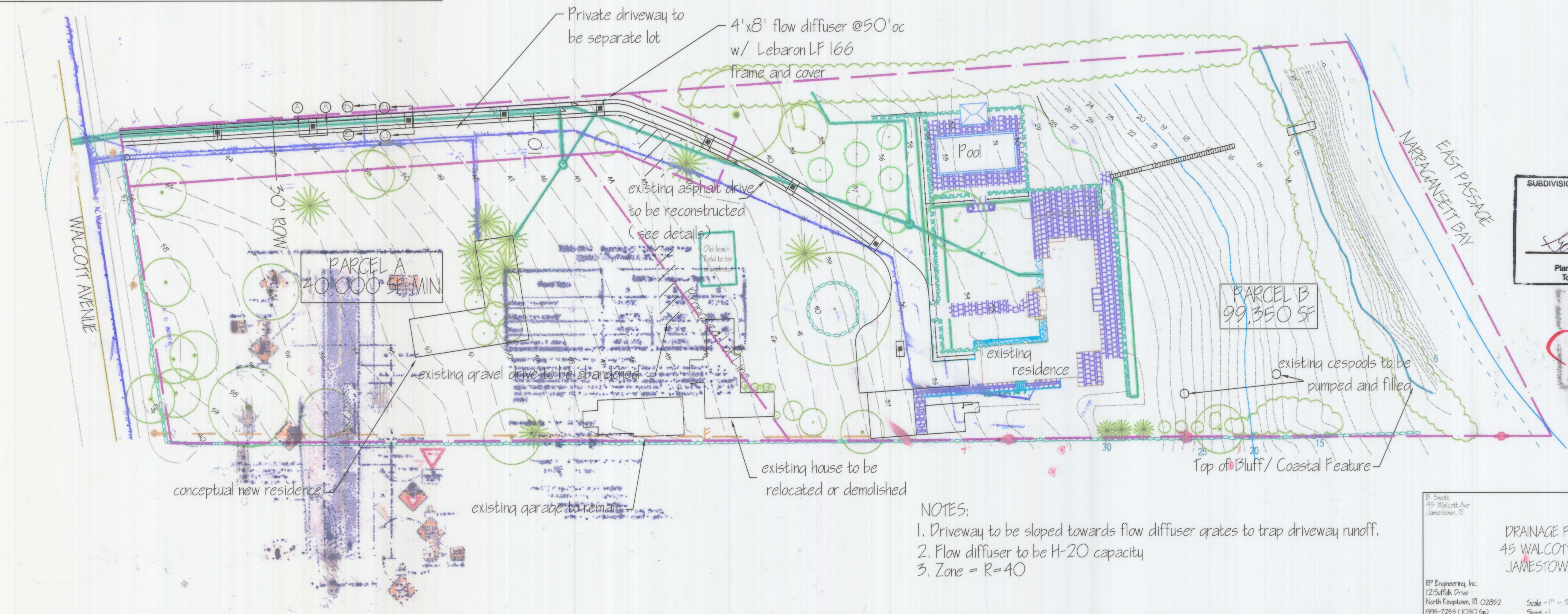

RECEIVED FOR RECORD  
SUBDIVISION APPROVED AS SUBMITTED  
DATE 5/16/04  
Richard L. Pastore  
Planning Commission Chair  
Town of Jamestown, RI



- NOTES:
1. Driveway to be sloped towards flow diffuser grates to trap driveway runoff.
  2. Flow diffuser to be H-20 capacity
  3. Zone = R=40

DRAINAGE PLAN  
45 WALCOTT AVE  
JAMESTOWN, RI

Scale - 1" = 50'  
Sheet - 1

11/17/05