

HPF #192 B

Doc# 00031487
Bk: 527 Pgs: 109

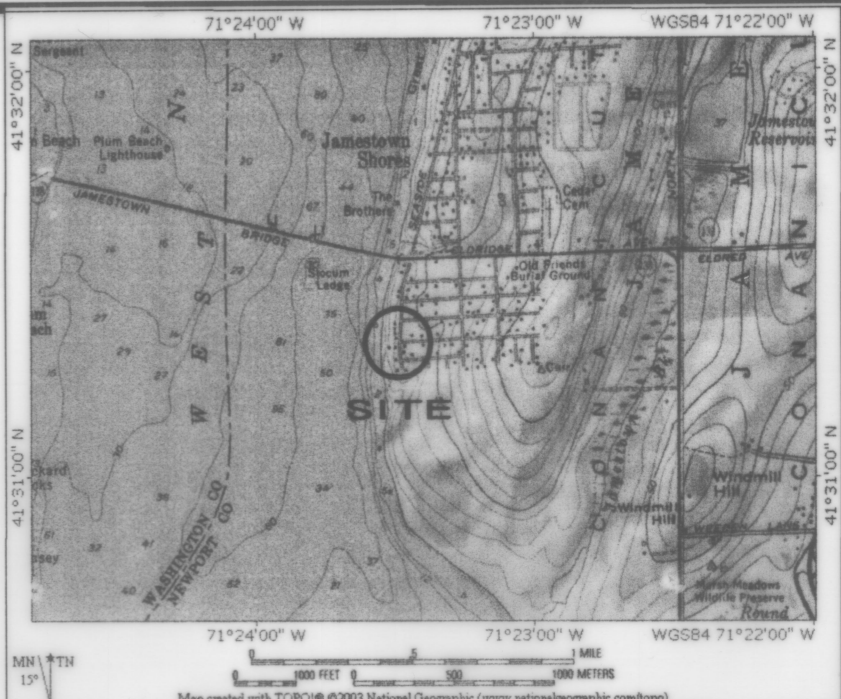

SEA SIDE DRIVE
(50 FOOT RIGHT OF WAY)

NOTE
THE PURPOSE OF THIS SURVEY AND PLAN IS TO STAKE THE PROPERTY LINE BETWEEN A.P. 14 LOTS 18 & 19 IN ACCORDANCE WITH THE SUPERIOR COURT DECISION JOSEPH ACAMPORA, ET AL VS. THOMAS PEARSON, ET AL CASE NO. NC2001-0509.

RECEIVED FOR RECORD
JAMES TOWN CLERK
ARLENE D. PETTIT

THIS SURVEY AND PLAN CONFORMS TO A CLASS 1 STANDARD AS ADOPTED BY THE RHODE ISLAND BOARD OF PROFESSIONAL LAND SURVEYORS.
1/9/07
PROFESSIONAL LAND SURVEYOR DATE

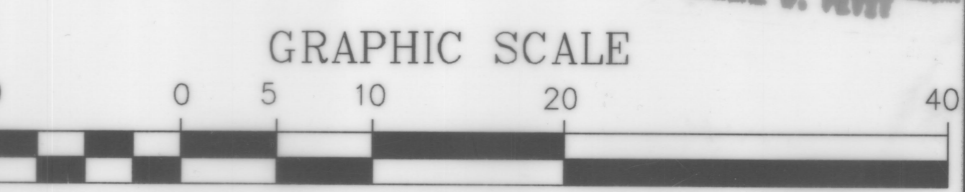

CURTA NUNES
NO. 1901
PROFESSIONAL LAND SURVEYOR

REVISIONS			
No.	DATE	DRWN	CHKD

COMMONWEALTH LAND SURVEYORS, INC.
1182 S. MAIN STREET
ATLEBORO MA, 02703
508-455-2634

PLAN OF COURT ORDERED PROPERTY LINE
for
A.P.14 LOTS 18 & 19
SEA SIDE DRIVE
in
JAMESTOWN, RHODE ISLAND

SCALE: 1"=10'
DRAWN BY: CAN DESIGN BY: --- CHECKED BY: CAN
DATE: 1/2/07 PROJECT NO.: 2006-011

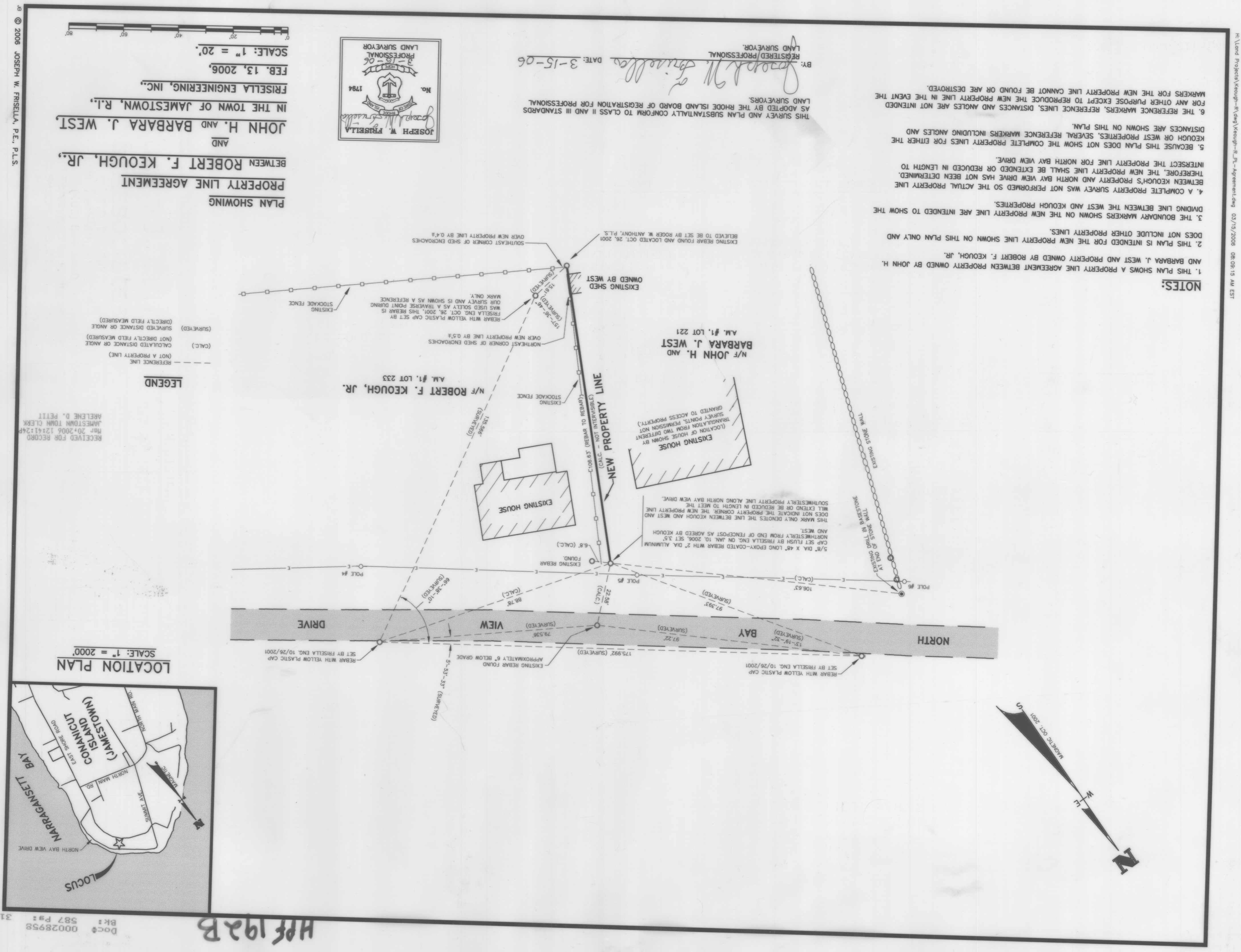
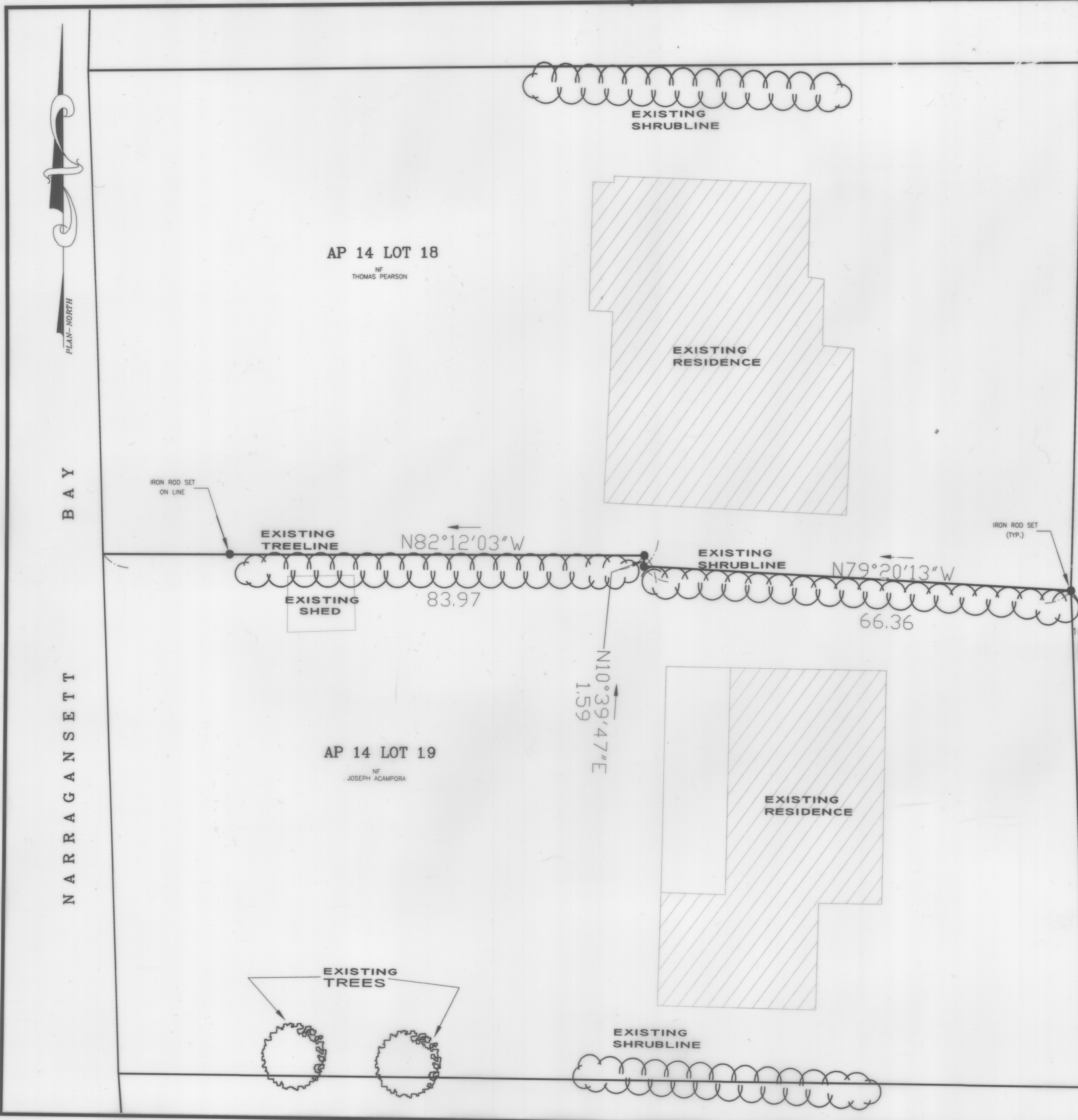

HPF 192 B
Doc# 00028958
Bk: 527 Pgs: 319