

HPF 192A

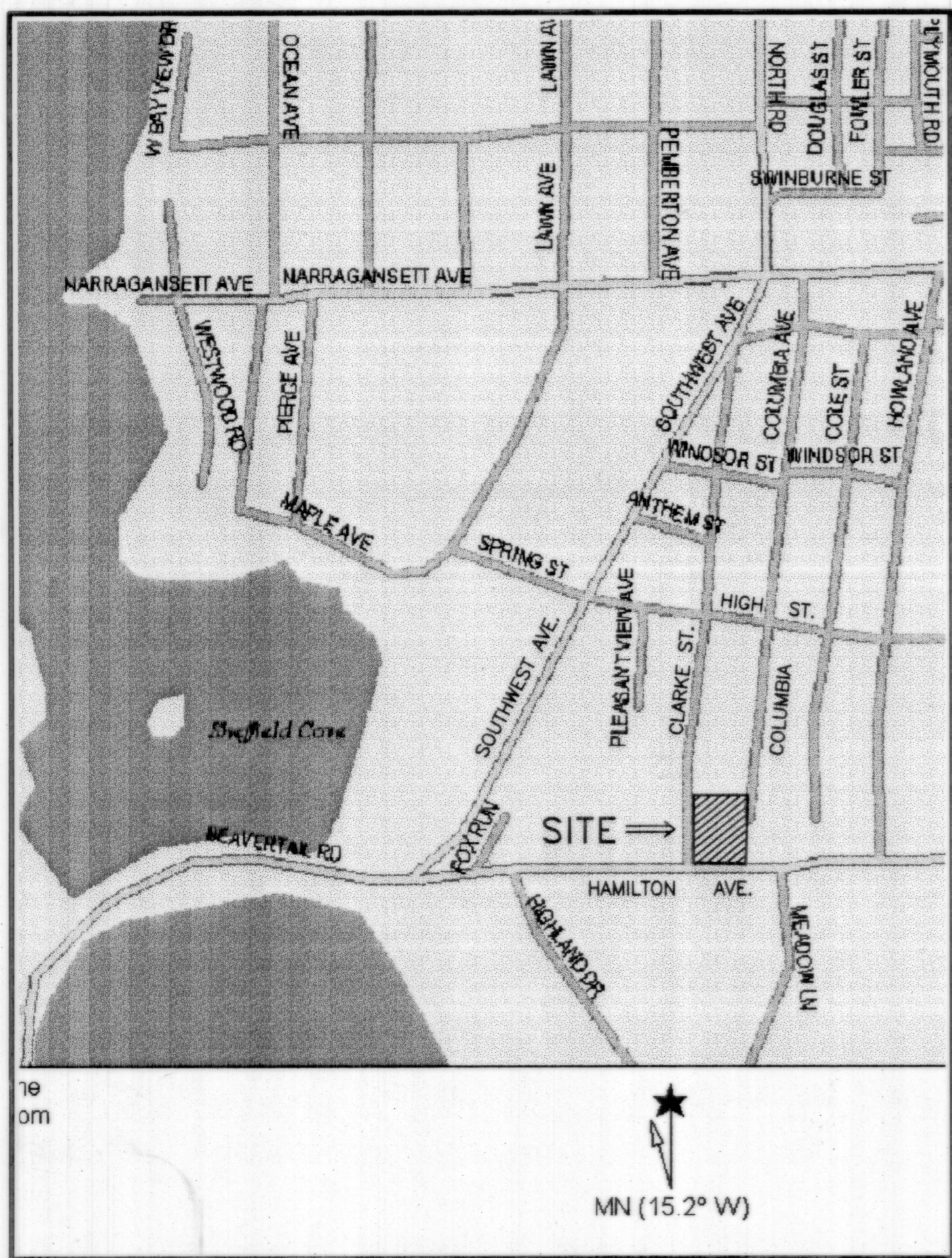

LOCUS PLAN

LOT AREA SUMMARY TABLE (SQUARE FEET)

LOT #	663	683	772	TOTAL
EXISTING	26,108.0	21,400.0	31,746.0	79,254.0
PROPOSED	27,328.0	22,400.0	29,526.0	79,254.0

LEGEND

- EXISTING REBAR PROPERTY CORNER MARKER
- EXISTING STONE BOUND PROPERTY CORNER MARKER

NOTES:

1. NAME AND ADDRESS OF PROPERTY OWNER(S)/APPLICANT: OWNER OF LOT 683, WILLIAM P. & ELLEN E. HOUSE; OWNER OF LOT 663, MICHAEL ANDERSON; OWNER OF LOT 772, ELLEN E. HOUSE, BARBARA TANGUY, & FRANKLIN J. WATSON; C/O WILLIAM P. HOUSE, 114 HAMILTON AVE., JAMESTOWN, RI 02835, TEL. 401-423-3858.
2. ALL LOTS ARE LOCATED WITHIN TOWN OF JAMESTOWN ZONING DISTRICT R-20.
3. THERE ARE NO WETLANDS PRESENT ON ALL LOTS.
4. THERE ARE NO HISTORICAL CEMETERIES, STRUCTURES, OR COMMUNITY LANDMARKS ON OR NEAR ALL LOTS.
5. ALL LOTS ARE NOT LOCATED WITHIN A FLOOD ZONE.
6. ALL EXISTING UNDERGROUND UTILITY LOCATIONS SHOWN ON THIS PLAN ARE APPROXIMATE.

THIS SURVEY AND PLAN CONFORM TO A CLASS ONE STANDARD AS ADOPTED BY THE RI BOARD OF REGISTRATION FOR PROFESSIONAL LAND SURVEYORS

James P. Lawless
 JAMES P. LAWLESS, RLS
 60 SUNSET VIEW BLVD.
 WAKEFIELD, RI 02879
 TEL. 401-789-7073

6/19/04
 DATE

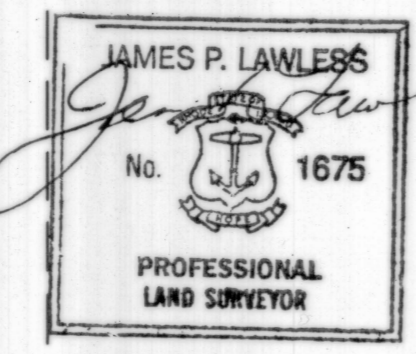

7/1/04

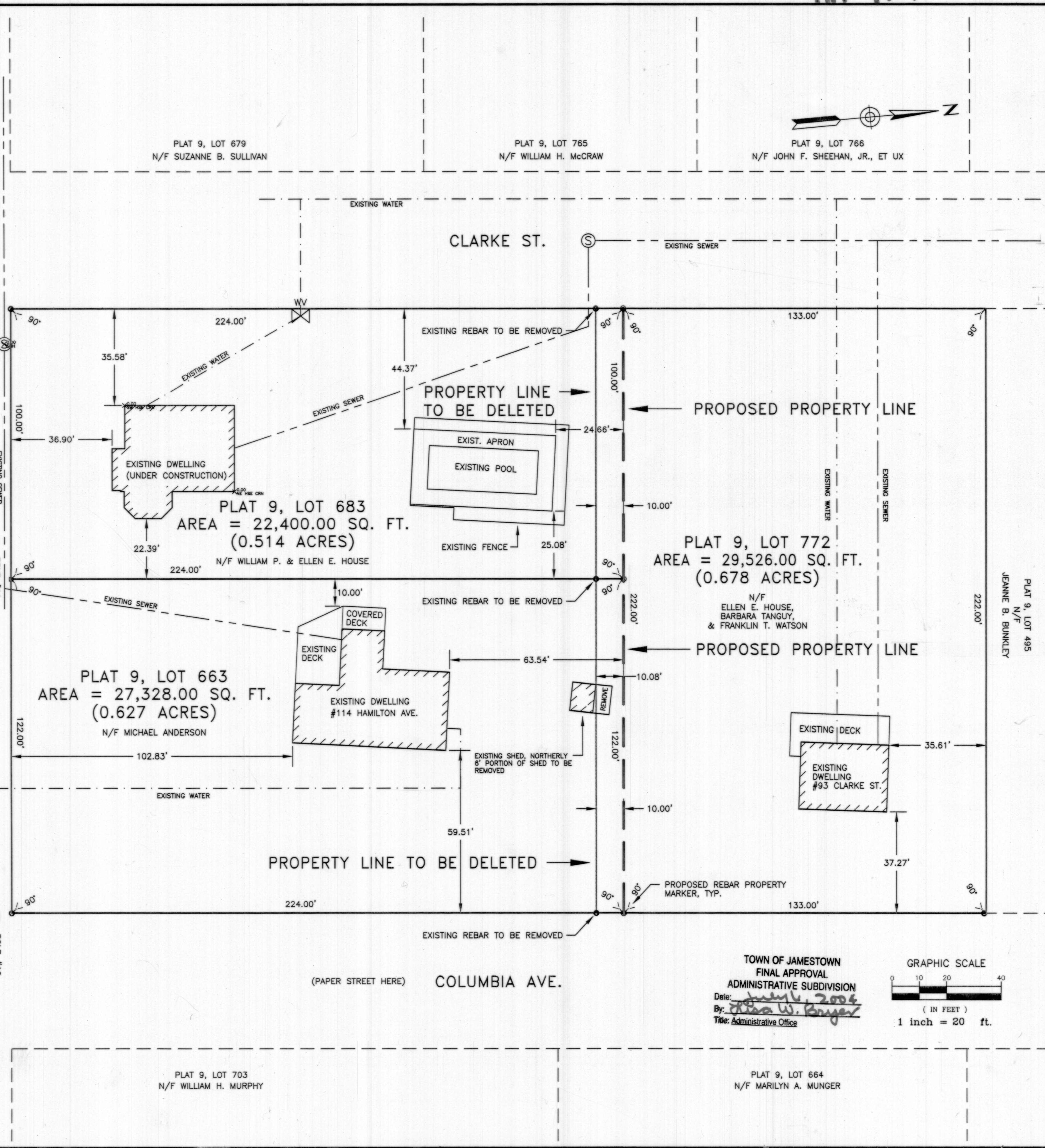

TOWN OF JAMESTOWN
 FINAL APPROVAL
 ADMINISTRATIVE SUBDIVISION
 Date: *July 1, 2004*
 By: *John W. Breyer*
 Title: Administrative Office

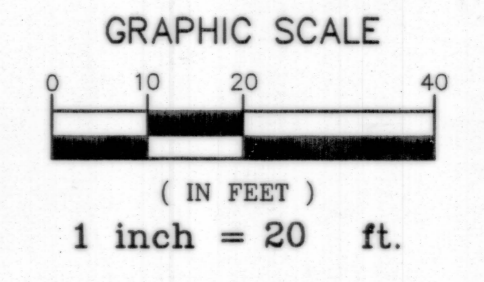

ENGINEER:
 JOHN LAWLESS, JR., P.E.
 71 CORONADO STREET
 JAMESTOWN, RI 02835
 TEL. 401-423-1356

BK: 539 PG: 196
 INST: 25057

RECEIVED FOR RECORD
 09/20/2004 09:32:25AM
 JAMESTOWN TOWN CLERK
 AILENE D. PETTIT

DRAWING TITLE:
ADMINISTRATIVE SUBDIVISION PLAN
 ASSESSOR'S PLAT 9, LOTS 663, 683, & 772

REVISIONS:

DATE:
 6-9-04

SCALE:
 1" = 20'

BY:
 JL

DRAWING NO.:

S-1

SHEET 1 OF 1

PROJECT ID:

C:\Land Projects 3\House\dwg\House 1.dwg, Layout1, 6/9/2004 9:29:05 PM