

HPF 188A

DATE: 4-28-03 FIG: 1-1

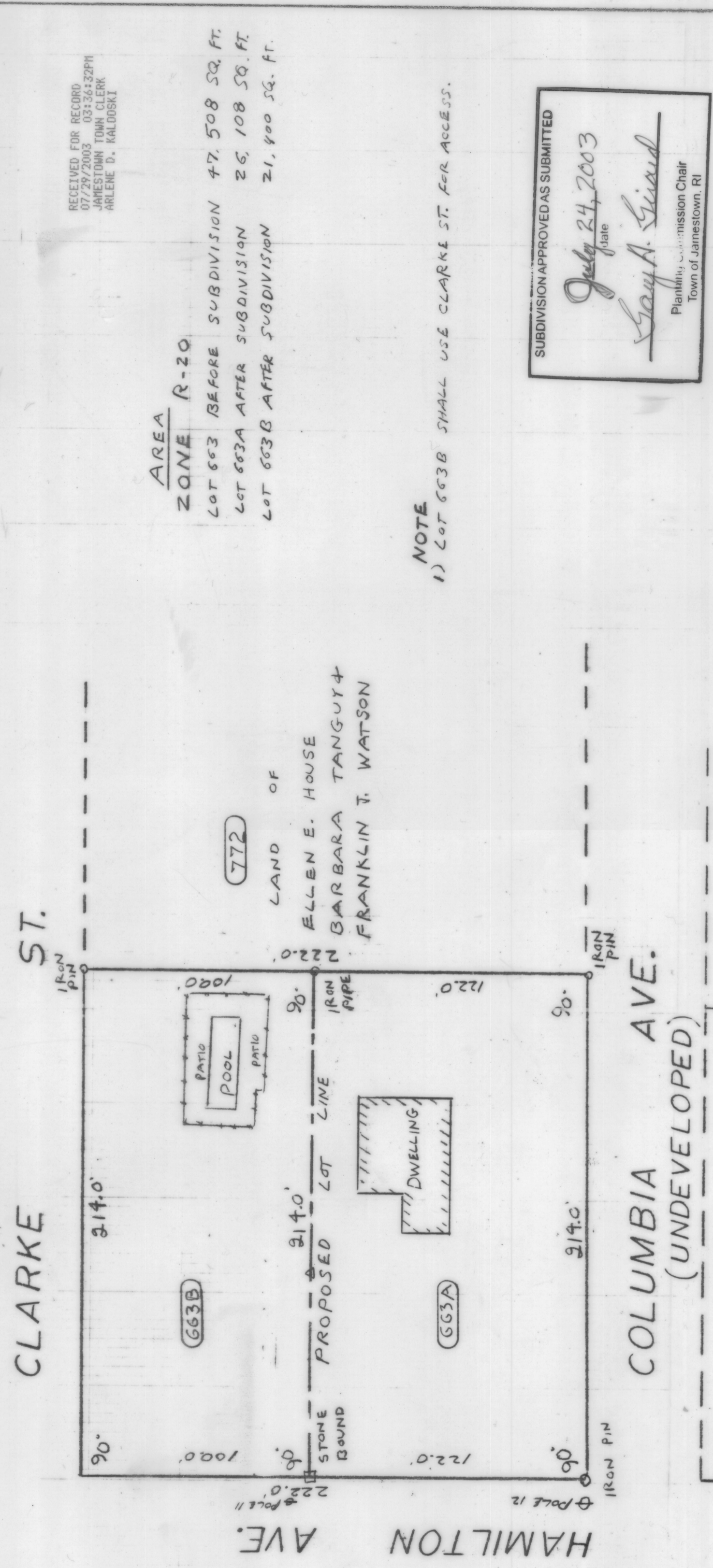
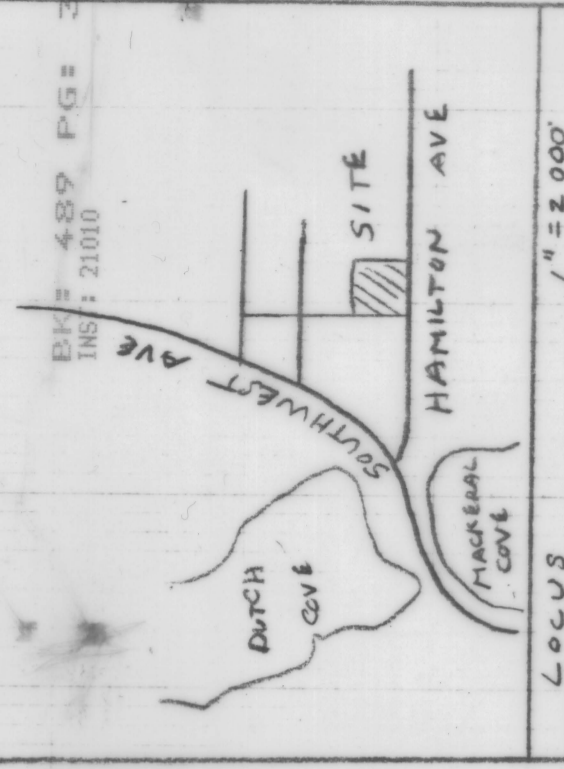

LAND OF CONRAD E. HENSELDER ET UX (649)
 LAND OF ALLEN E. STACEY ET UX (659)
 LAND OF JAMES D. LODGE ET UX (653)

AREA R-20
 ZONE R-20
 LOT 653 BEFORE SUBDIVISION 47,508 SQ. FT.
 LOT 653A AFTER SUBDIVISION 26,108 SQ. FT.
 LOT 653B AFTER SUBDIVISION 21,400 SQ. FT.

NOTE:
 1) LOT 653B SHALL USE CLARKE ST. FOR ACCESS.

SUBDIVISION APPROVED AS SUBMITTED
 July 24, 2003
 Jay A. Sward
 Planning Commission Chair
 Town of Jamestown, RI

MINOR SUBDIVISION
 for
 WILLIAM R. ELLEN E. HOUSE
 ADDRESS: 114 HAMILTON AVE.
 JAMESTOWN, R.I.
 PLAT 9 LOT 663 JAMESTOWN
 SURVEYOR: JAMES R. LAWLESS, RLS
 SCALE: 1 in = 40 ft
 DATE: JUNE 2003

JAMES P. LAWLESS
 No. 1675
 PROFESSIONAL LAND SURVEYOR

THIS SURVEY AND PLAN CONFORM TO A CLASS ONE STANDARD AS ADOPTED BY THE RHODE ISLAND BOARD OF REGISTRATION FOR PROFESSIONAL LAND SURVEYORS.
 James P. Lawless, RLS
 60 Sunset View Blvd.
 Wakefield, RI 02879
 401-789-7073

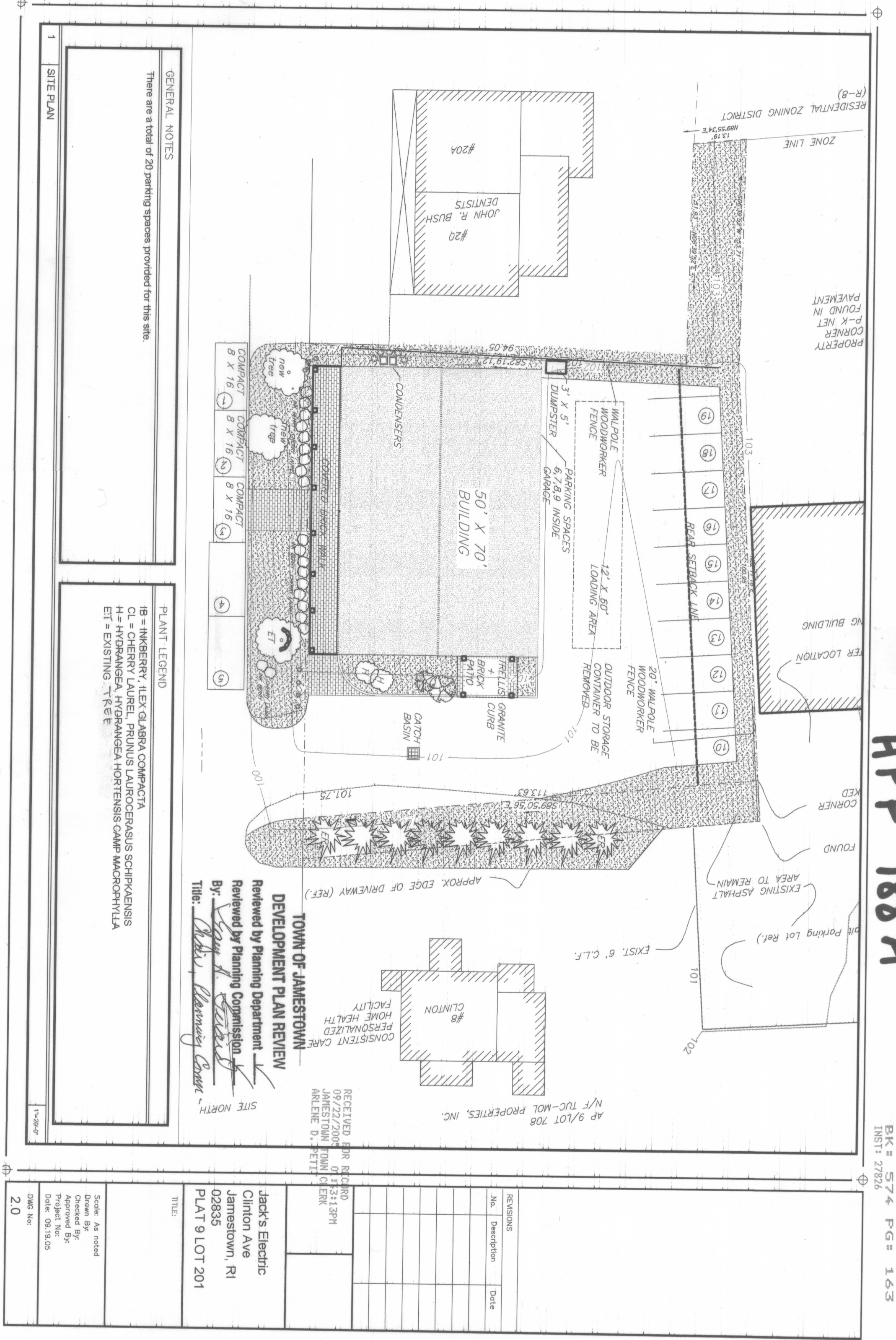

GENERAL NOTES
 There are a total of 20 parking spaces provided for this site.

PLANT LEGEND
 IB = IRISBERY, ILEX GLABRA, CORNUS
 CL = CHERRY LAUREL, PRUNUS LAUROCEASUS SCHIPKAIENSIS
 H = HYDRANGEA, HYDRANGEA HORTENSIS CAMP MACROPHYLLA
 ET = EXISTING TREE

TOWN OF JAMESTOWN
 DEVELOPMENT PLAN REVIEW
 Reviewed by Planning Department
 By: [Signature]
 Title: [Signature]

RECEIVED
 09/23/2003
 JAMESTOWN TOWN ENGINEER
 ANNE D. FELT

REVISIONS
 No. Description Date

Drawn By: [Signature]
 Checked By: [Signature]
 Approved By: [Signature]
 Date: [Signature]

Jack's Electric
 Clinton Ave
 Jamestown, RI
 02835
 PLAT 9 LOT 201

HPF 188A

BK: 574 PG: 163
 INST: 2782