

HPF# 186B

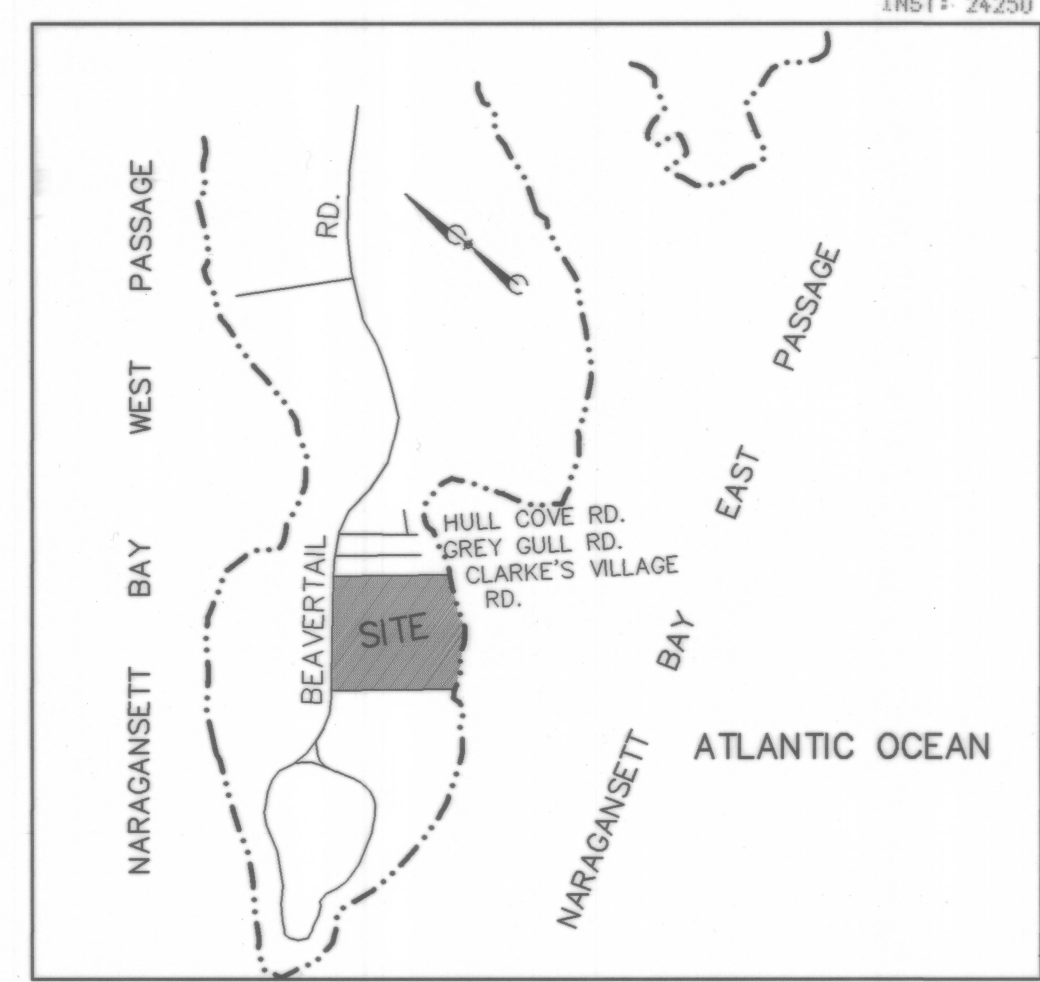
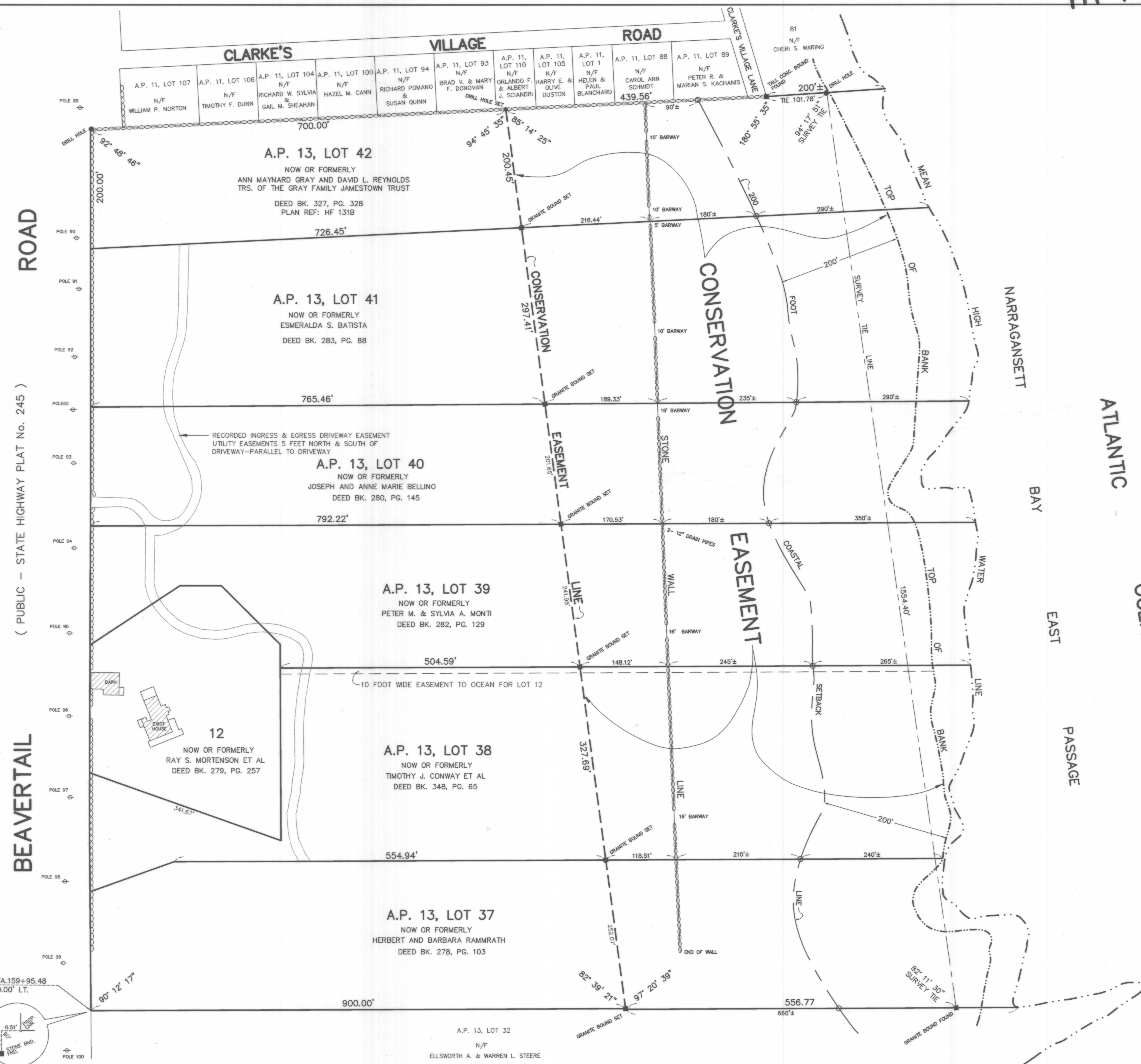
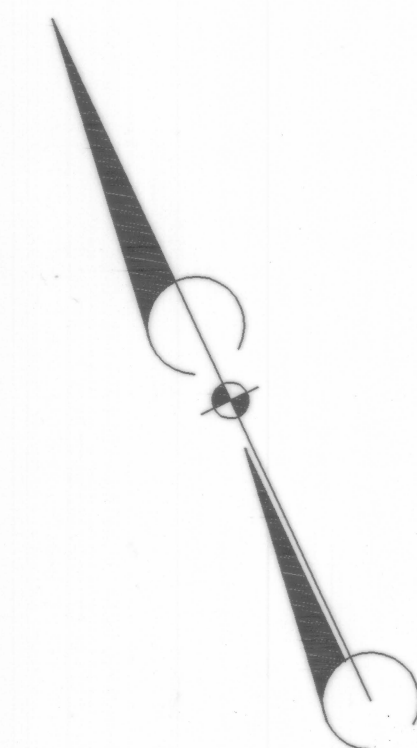

THIS SURVEY AND PLAN CONFORMS TO A CLASS 1 STANDARD AS ADOPTED BY THE RHODE ISLAND BOARD OF REGISTRATION FOR PROFESSIONAL LAND SURVEYORS.

*Marc N. Nyberg*  
REG. PROFESSIONAL LAND SURVEYOR

PLAN REFERENCES:

1. "BEAVERTAIL FARM, JAMESTOWN, R.I., SCALE: 1"=100', PERIMETER LOCATION SURVEY, AUG. 1996, BY BOYER ASSOCIATES" RECORDED AS HANGING PLAT FILE No. 127B
2. "BEAVERTAIL FARM, REPLAT OF LAND OF WRIGHT PROPERTY FOR THE NATURE CONSERVANCY JAMESTOWN, R.I., MAY, 1991, SCALE: 1 INCH EQUALS 100 FEET" BY ROBERT C. COURNOYER & ASSOCIATES, INC.
3. "SURVEY PLAN FOR JOSE F. & ESMERALDA S. BATISTA PROPERTY LINE DIVISION 'BEAVERTAIL FARM', JAMESTOWN, R.I., OCT. 1996, SCALE: 1"=100', BY BOYER ASSOCIATES" RECORDED AS HANGING FILE 131B.
4. HANGING PLAT FILE No. 107A

○ DENOTES SET IRON POST

RECEIVED FOR RECORD  
06/11/2004 11:22:20AM  
JAMESTOWN TOWN CLERK  
ARLENE D. PETIT

PLAN OF  
**CONSERVATION EASEMENT LAND**  
**BEAVERTAIL PROPERTIES**  
 FOR THE  
**THE NATURE CONSERVANCY**  
**JAMESTOWN, RHODE ISLAND**  
 NOVEMBER 4, 2003  
 SCALE: 1 INCH EQUALS 80 FEET

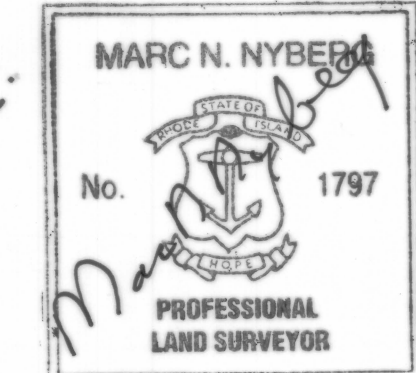
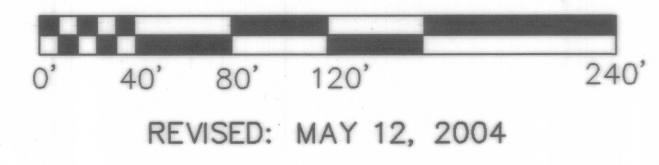

MARC N. NYBERG ASSOCIATES, INC.  
LAND SURVEYORS AND PLANNERS  
P.O. BOX 714 905 VICTORY HIGHWAY  
SLATERSVILLE, RHODE ISLAND 02876  
TEL. (401) 762-2870 FAX. (401) 762-2871

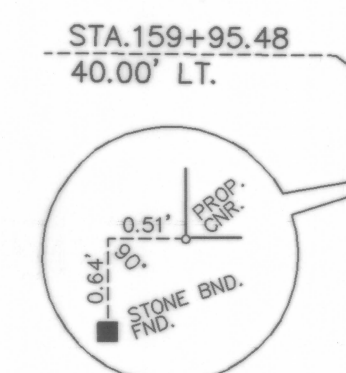

( PUBLIC - STATE HIGHWAY PLAT No. 245 )