

HPF 186 A

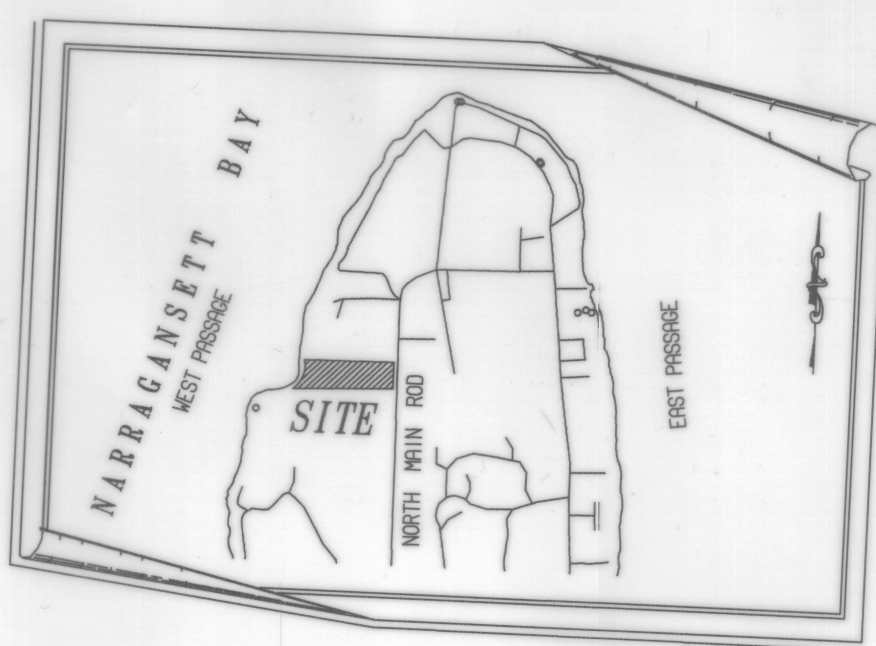

LOCUS PLAN
NOT TO SCALE

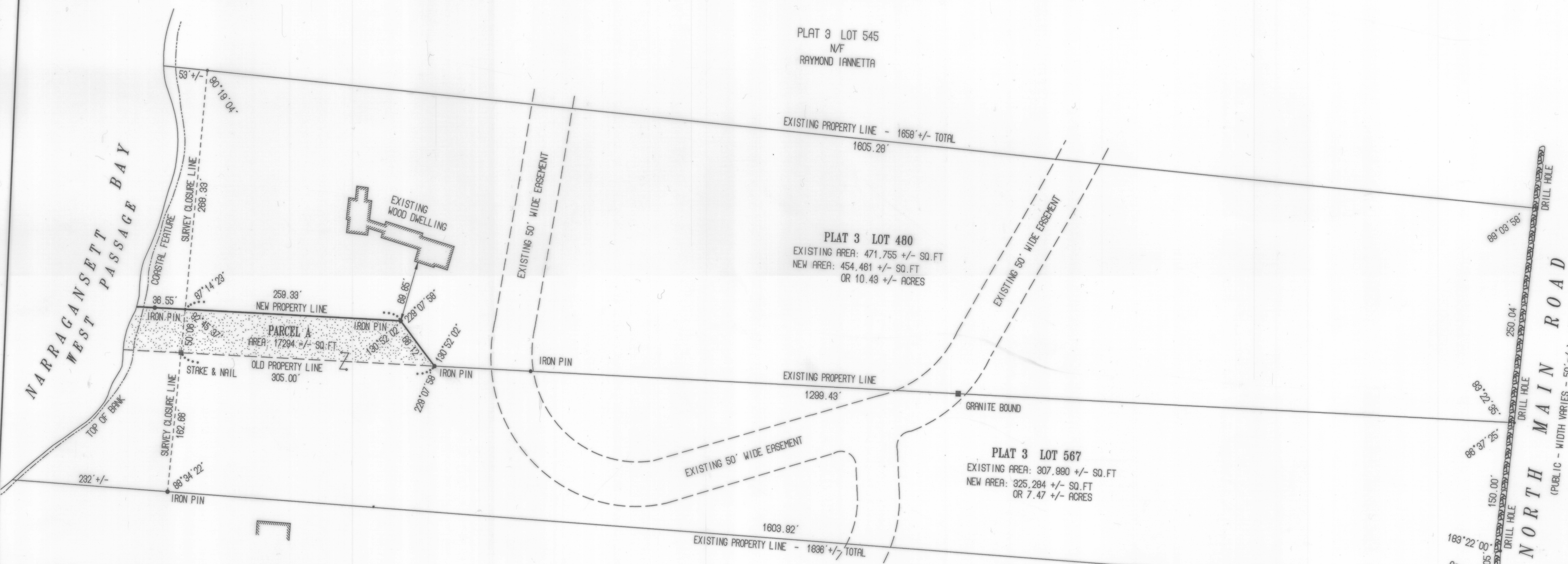

REFERENCES
INFORMATION FOR THIS PLAN WAS TAKEN FROM A PLAN ENTITLED "FINAL SUBMISSION, WILLIS ACRES, A MINOR TWO LOT SUBDIVISION, PLAN SHOWING A REDIVISION OF LOT 480, ON NORTH MAIN ROAD, JAMESTOWN, R.I. DECEMBER - 2000, SHEET 1 OF 1. ZONE: AR60, FLOOD ZONE "C"

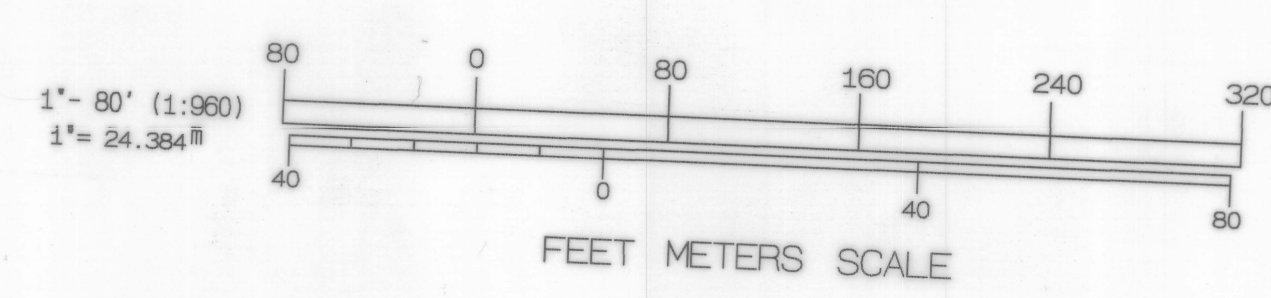

PLAT 3 LOT 545
N/F
RAYMOND IANNETTA

EXISTING PROPERTY LINE - 1858 +/- TOTAL
1805.28'

PLAT 3 LOT 480
EXISTING AREA: 471,755 +/- SQ. FT.
NEW AREA: 454,481 +/- SQ. FT.
OR 10.43 +/- ACRES

EXISTING PROPERTY LINE
1289.43'

PLAT 3 LOT 567
EXISTING AREA: 307,990 +/- SQ. FT.
NEW AREA: 325,284 +/- SQ. FT.
OR 7.47 +/- ACRES

EXISTING PROPERTY LINE - 1836 +/- TOTAL
1603.82'

PLAT 3 LOT 582
N/F
JAMES K. CRODI

NOTE:
THIS SURVEY AND PLAN CONFORM TO A CLASS "1" STANDARD AS ADOPTED BY THE RHODE ISLAND SOCIETY OF PROFESSIONAL LAND SURVEYORS
By: *John D. Andrews*
No. 1836
1877-2003

DATE
REVISIONS

ADMINISTRATIVE
SUBDIVISION
OF LAND PREPARED FOR
PHILIP J. & NORMA
WILLIS
PLAT 3 LOTS 480 & 567
Jamestown, Rhode Island
June 3, 2003
Scale: 1"= 80'

UDM Land Sciences
Survey services
203 South Main Street
Courtyard
Providence, R.I.
(401)831-6640

© February 1, 2000 Unifone Digital Mapping, Inc.
1:80,180

TOWN OF JAMESTOWN
FINAL APPROVAL
ADMINISTRATIVE SUBDIVISION
Date: June 18, 2003
By: *Debra W. Beyer*
Title: Administrative Office

Note:
There are no wetlands involved with land being transferred.

Note:
The intent of this plan is to show a transfer of land shown as PARCEL A (Area: 17294 +/- sq.ft.) from Lot 480 to Lot 567; reducing lot 480 from 471,755 +/- sq.ft. to 454,481 +/- sq.ft. and increasing Lot 567 from 307,990 +/- sq.ft. to 325,284 +/- sq.ft.

