

RECEIVED FOR RECORD
7/30/02 at 10:57 AM
Town Clerk

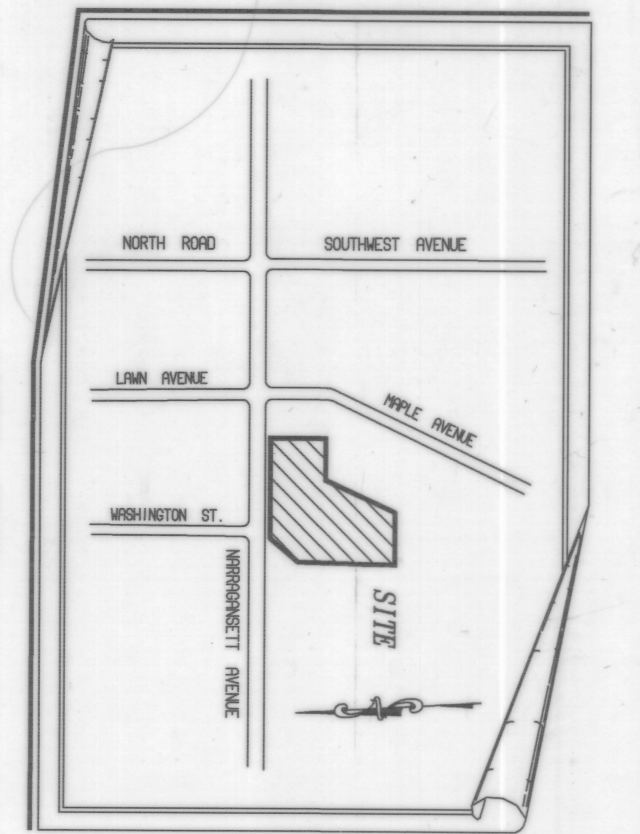

LOCUS PLAN
NOT TO SCALE

REFERENCES
PLAN ENTITLED REVISION 04/5 1977 PLAN OF LAND GRANT AND BOUNDARIES OF JAMESTOWN, RHODE ISLAND LOT 59, N. P. DIST. JAN. 1977 BY WILLIAM J. BURLER.
DEED BOOK 300 PAGE 187
DEED BOOK 988 PAGE 124
DEED BOOK 989 PAGE 124

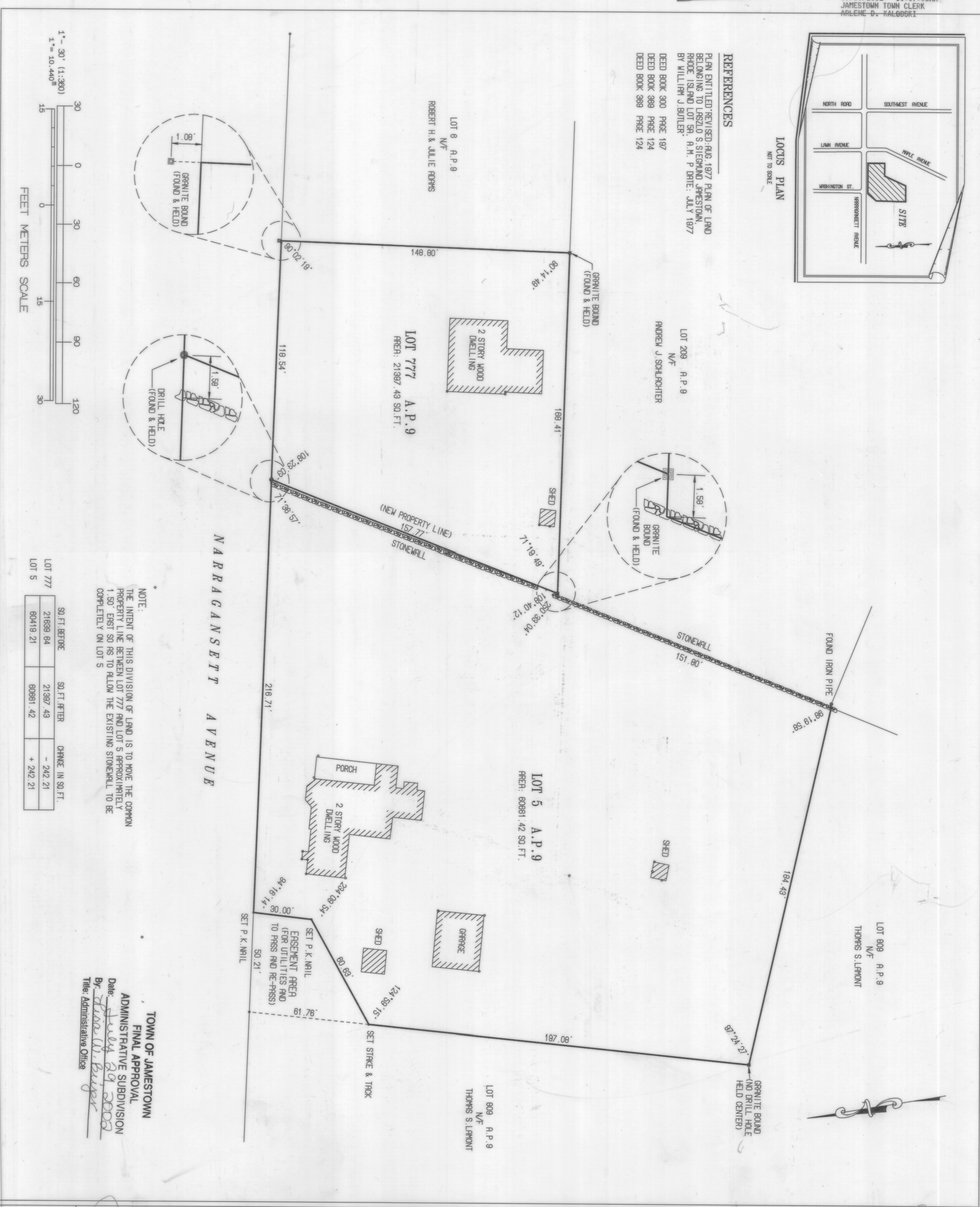

LOT 777	SO. FT. BEHIND	SO. FT. BEHIND	CHANGE IN SQ. FT.
LOT 5	21830.84	21927.43	- 242.21
	80819.21	80861.42	+ 242.21

NOTE:
THE INTENT OF THIS DIVISION OF LAND IS TO MOVE THE COMMON PROPERTY LINE BETWEEN LOT 777 AND LOT 5 APPROXIMATELY 1.50 EAST SO AS TO ALLOW THE EXISTING STONEWALL TO BE COMPLETELY ON LOT 5

TOWN OF JAMESTOWN
FINAL APPROVAL
ADMINISTRATIVE SUBDIVISION
By: *Mark Lancaster* 07/29/2002
The Administrative Office

ADMINISTRATIVE DIVISION OF LAND
FOR
THE MARK LANCASTER TRUST 2000
AT
175 NARRAGANSETT AVENUE
JAMESTOWN, RHODE ISLAND
DATE: JUNE 1, 2002
SCALE: 1" = 30'

UDM Land Sciences
Survey Services
203 South Main Street
Courtyard
Providence, RI
DON D. ANDREWS
No. 1836
REGISTERED LAND SURVEYOR

DATE	REVISIONS
Jul 22 2002	1st

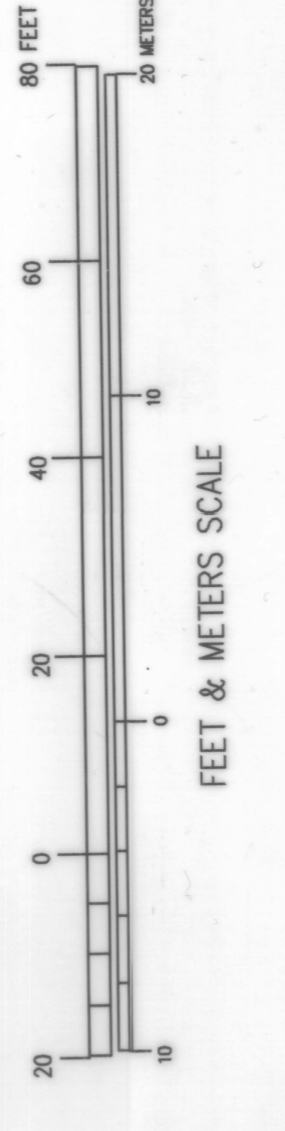

SURVEY PREPARED FOR
PHILIP GREGOIRE
91 WATSON AVENUE
JAMESTOWN, RHODE ISLAND
DATE: JUNE 7, 2005
SCALE: 1" = 30'

UDM Land Sciences
Survey Services
203 South Main Street
Courtyard
Providence, RI 02903
401.831.6660 (phone)
401.454.7840 (fax)

BK= 568 PG= 82
INST= 27842

RECEIVED FOR RECORD
07/22/02
JAMESTOWN TOWN CLERK
HELENE D. PETTIT

NOTE: SURVEY AND PLAN CONFORM TO A CLASS "C" STANDARD AS ADOPTED BY THE R.I. BOARD OF PROFESSIONAL LAND SURVEYORS
BY: *John D. Andrews* 06-28-05

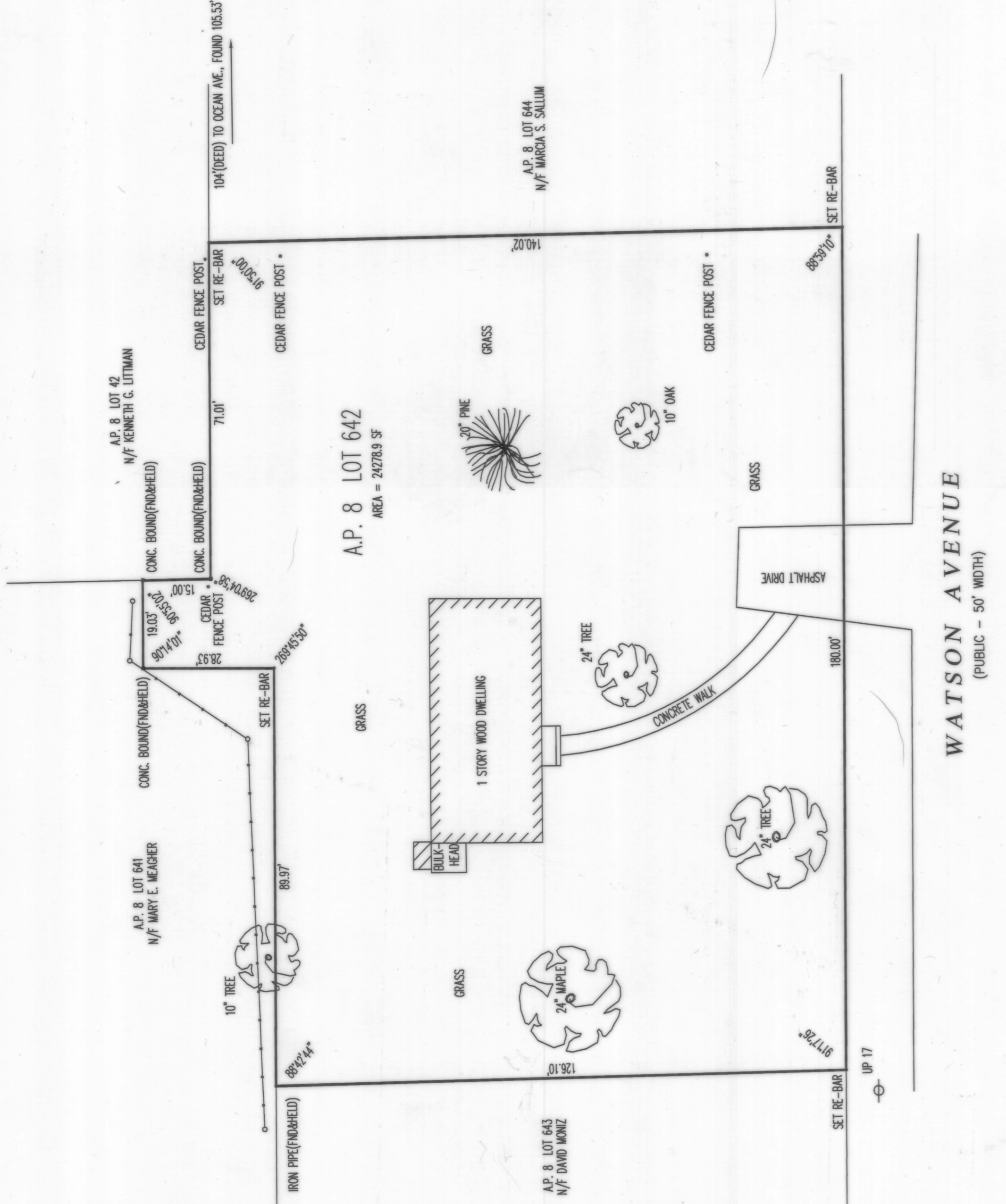

LOCUS PLAN
NOT TO SCALE

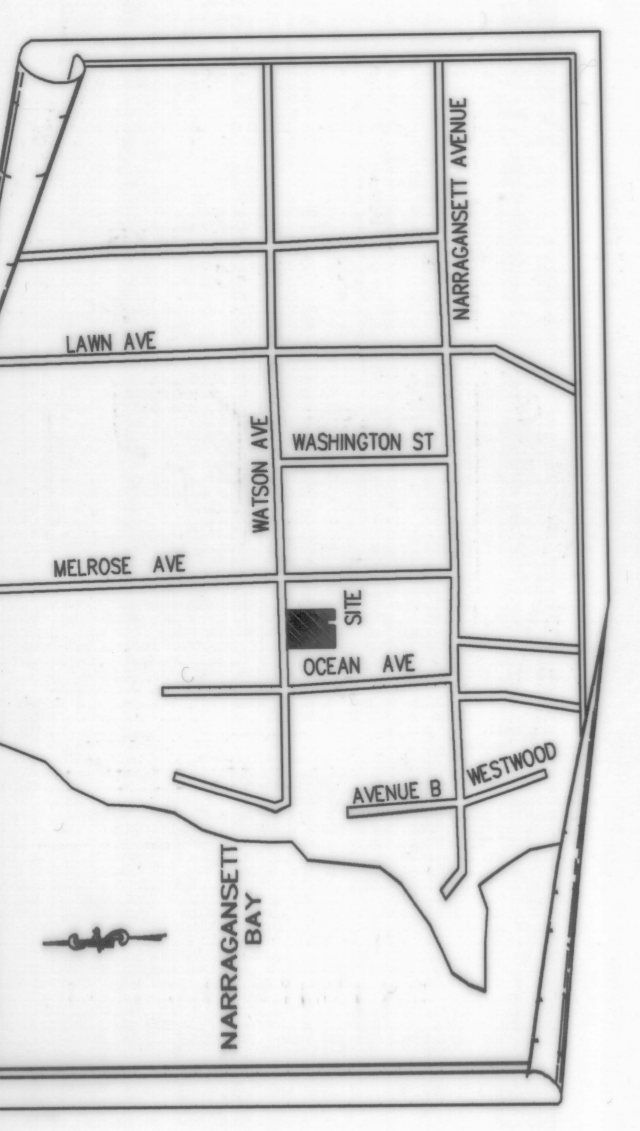

HPF # 184 B

HPF 184 B