

HPF 180 B

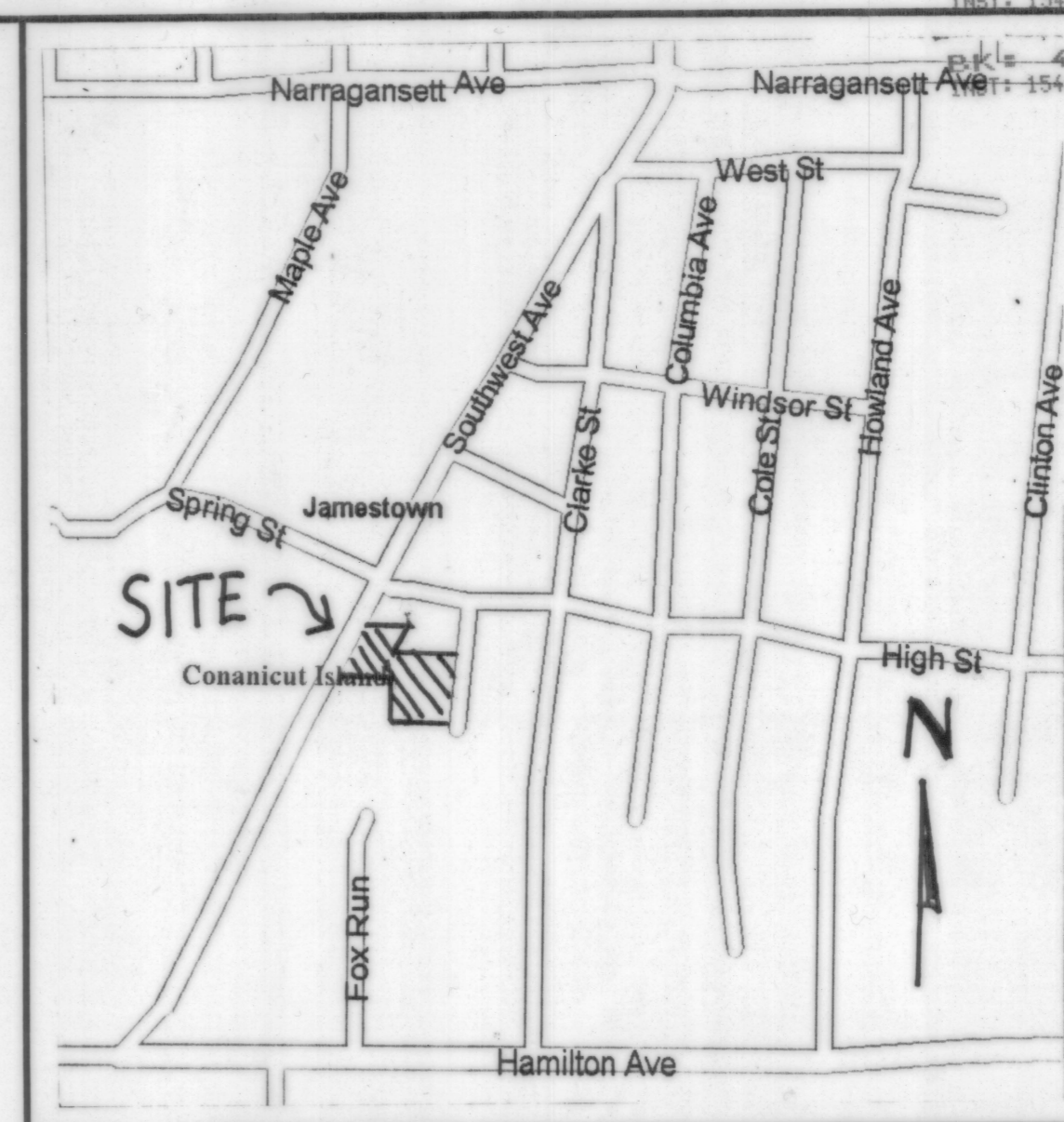

SURVEYOR:  
 JAMES P. LAWLESS, R.L.S.  
 60 SUNSET VIEW BLVD.  
 WAKEFIELD, RI 02878  
 TEL. 401-789-7073

PROJECT:  
 GEORGE R. AND SUSAN R. WILKIE  
 PROPERTY LOCATED AT PLEASANT VIEW  
 ROAD, JAMESTOWN, RI  
 ASSESSOR'S PLAT 8, LOT 66

AREA TABLE: EXISTING LOT (SQUARE FEET)

	LOT 66
EXISTING	35,023.75

RECEIVED FOR RECORD  
 03/28/2002 10:22:22AM  
 JAMESTOWN TOWN CLERK  
 ARLENE D. KALOUZKI

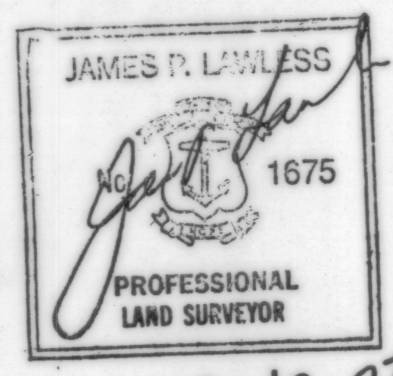

3-19-02

AREA TABLE: PROPOSED LOTS (SQUARE FEET)

	LOT 66-1	LOT 66-2	TOTAL
PROPOSED	21,197.50	13,826.25	35,023.75

DRAWING TITLE:  
 PROPOSED ADMINISTRATIVE  
 SUBDIVISION PLAN:  
 ASSESSOR'S PLAT 9, LOT 66

REVISIONS:  
 3-19-02

DATE:  
 3-06-02

SCALE:  
 AS NOTED

BY:  
 JL

DRAWING NO.:

S-1

SHEET 1 OF 1

PROJECT ID:

**LEGEND**

- EXISTING WOOD FENCE
- x-x-x-x-x- EXISTING WIRE FENCE
- EXISTING SEWER PIPE
- EXISTING WATER PIPE
- - - - - PROPOSED EASEMENT LINE
- (139.71') PROPOSED EASEMENT DIMENSION
- ⊙ EXISTING MANHOLE COVER
- ◇ EXISTING CATCH BASIN
- ⊚ EXISTING UTILITY POLE
- ⊙ EXISTING WELL
- ⊙ EXISTING IRON PIN

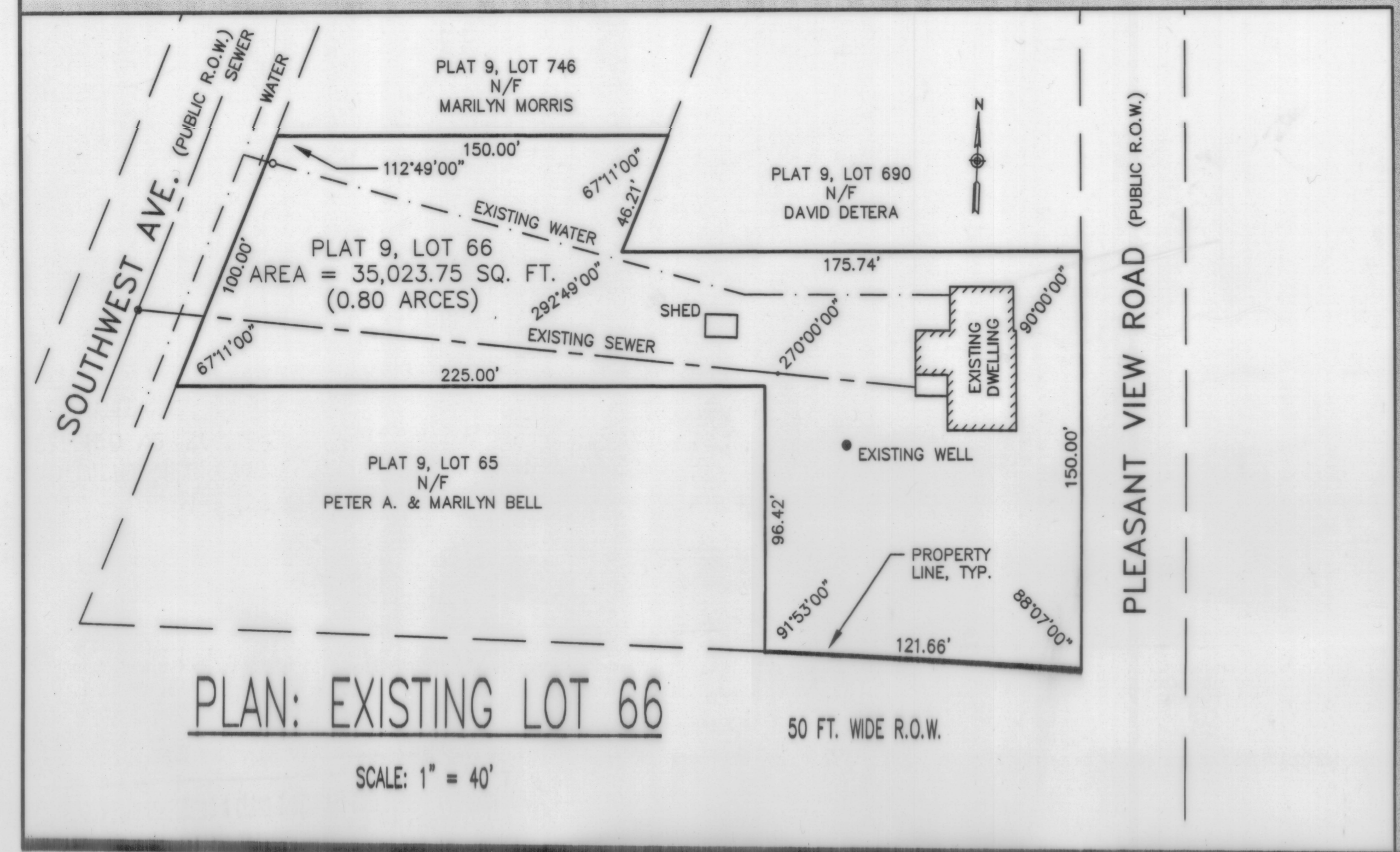

**NOTES:**

- NAME AND ADDRESS OF OWNER: GEORGE R. & SUSAN R. WILKIE, 3 CONANICUS AVE., JAMESTOWN, RI, 02835, TEL. 401-423-1162
- ZONING DISTRICT OF PARCELS IS "R8".
- THERE ARE NO AREAS UNSUITABLE FOR DEVELOPMENT WITHIN THE PARCEL BEING SUBDIVIDED.
- SURVEY MARKERS WERE INSTALLED AT ALL EXISTING AND PROPOSED PROPERTY CORNERS. ON MARCH 6, 2002.
- PLAT 8, LOT 66 CONSISTS OF LOTS FORMERLY KNOWN AS PLAT 8, LOTS 66, 693, 756, AND 757 THAT WERE MERGED IN 1988 PER SECTION 709 OF THE ZONING ORDINANCE. THIS ADMINISTRATIVE SUBDIVISION SERVES TO REPLAT THESE LOTS TO CONFORM TO THE REQUIREMENTS OF THE ZONING ORDINANCE.

TOWN OF JAMESTOWN  
 FINAL APPROVAL  
 ADMINISTRATIVE SUBDIVISION  
 Date: 3-22-02  
 By: *J. W. Boyer*  
 Title: Administrative Office