

HPF 168 B

DWG # 0003-1-04-3  
BK # 414

NORTHEAST ENGINEERS  
& CONSULTANTS, INC.



SITE/CIVIL  
LAND PLANNING  
WATERFRONT  
SURVEYING  
GEOTECHNICAL  
ENVIRONMENTAL  
TRANSPORTATION  
STRUCTURAL  
MATERIALS TESTING

A KNOWLEDGE CORPORATION  
55 JOHN CLARKE ROAD MIDDLETOWN RHODE ISLAND 02842  
PHONE (401) 846-0810 FAX (401) 846-4188  
WWW.NORTHEASTENGINEERS.COM

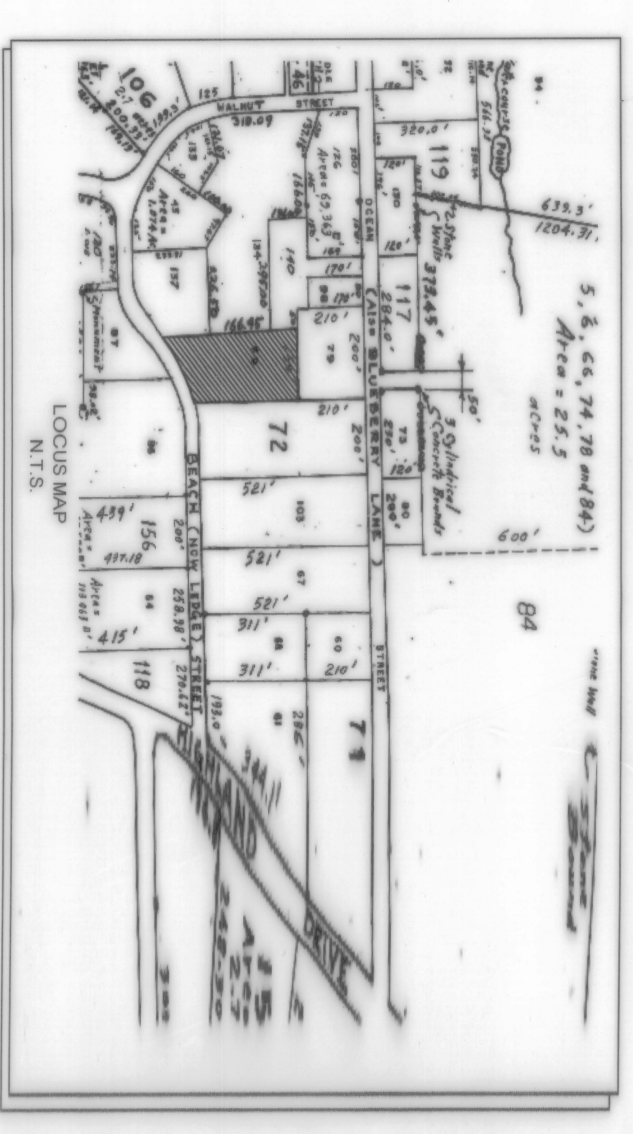

LEGEND

	PROPERTY LINE
	ABUTTING PROPERTY LINE
	REBAR PIPE
	BOUND

NOTE  
1. NORTH ARROW SCALED FROM ASSESSOR'S S.M.P.

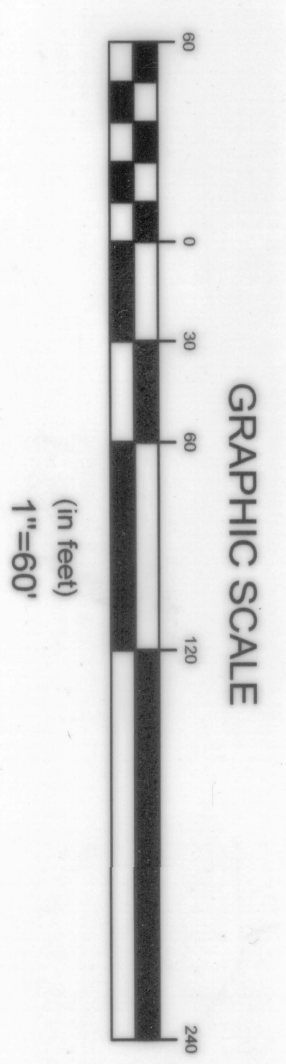
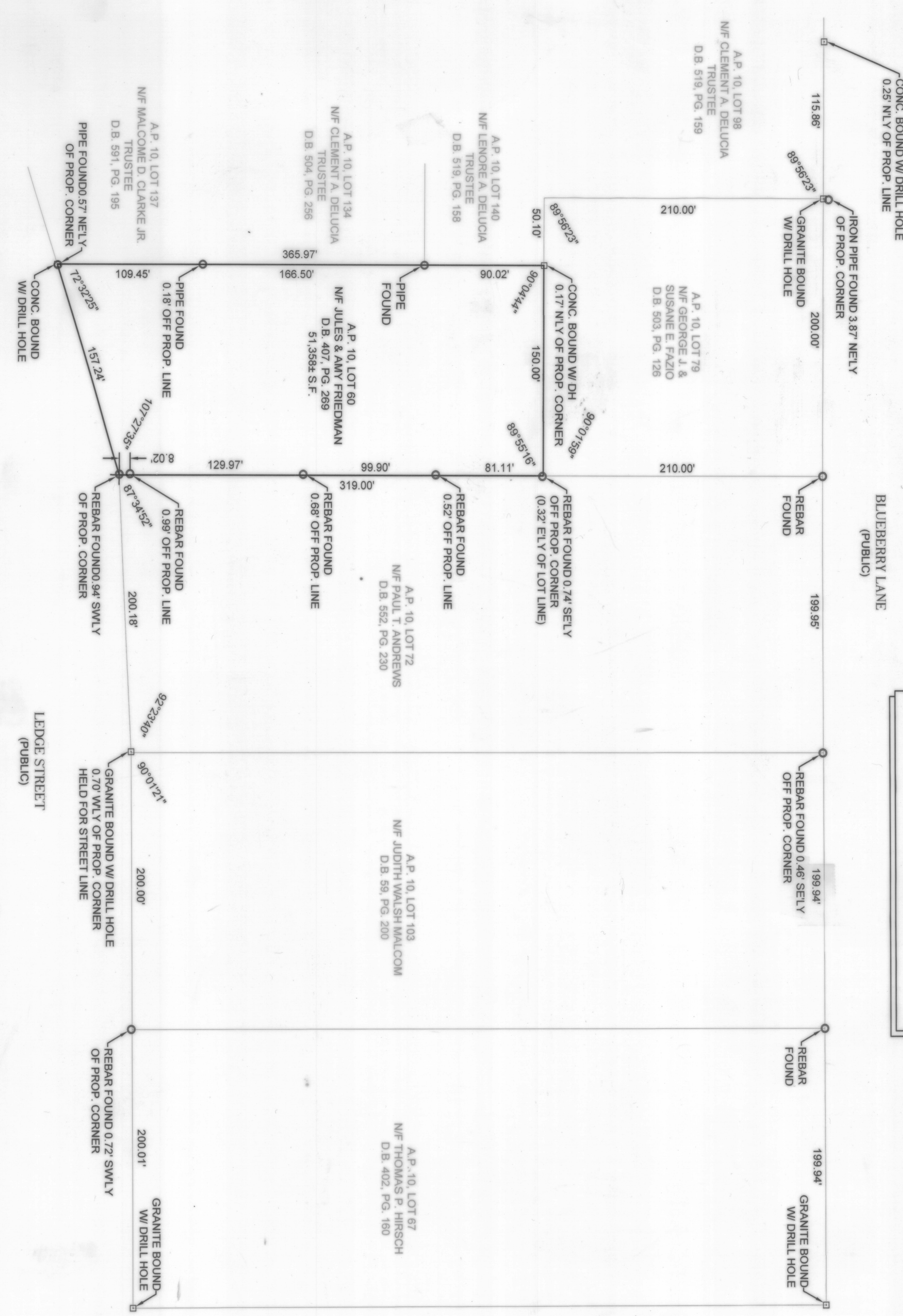

THIS SURVEY AND PLAN CONFORM TO A CLASS 1 STANDARD AS ADOPTED BY THE RHODE ISLAND BOARD OF PROFESSIONAL LAND SURVEYORS.  
DATE: 2/11/07  
BY: *[Signature]*  
REGISTERED PROFESSIONAL LAND SURVEYOR

No.	Revision	Date
Scale:	1"=60'	Date: FEB 07
Project Title:	A.P. 10, LOT 69 52 LEDGE STREET JAMESTOWN, RHODE ISLAND	
Client/Owner:	AMY FRIEDMAN 52 LEDGE STREET JAMESTOWN, RHODE ISLAND	
Drawing Title:	PROPERTY LINE SURVEY A.P. 10, LOT 69 52 LEDGE STREET JAMESTOWN, RHODE ISLAND	
Drawing Number:	L-1	
Sheet:	1 of 1	
Project Number:	06293.0	
Survey Name:		

OWNERSHIP AND USE OF DOCUMENTS DRAWINGS AND SPECIFICATIONS AS INSTRUMENTS OF PROFESSIONAL SERVICE ARE THE PROPERTY OF NORTHEAST ENGINEERS & CONSULTANTS, INC. IN WHOLE OR IN PART. FOR ANY OTHER PRODUCTS OR SERVICES PROVIDED BY NORTHEAST ENGINEERS & CONSULTANTS, INC. TO THE CLIENT, THE EXPRESS AUTHORIZATION OF THE ENGINEER.

**Estes/Womble**  
79 THAMES STREET  
NEWPORT, RI 02840  
TEL: 401.846.3336  
FAX: 401.848.2818  
WWW.ESTESWOMBLY.COM

DELEVRANT:  
MEREDITH  
CLARKE INC.



TERRY WHARF CONDOMINIUM EAST  
TERRY WHARF  
JAMESTOWN RI

BASE PLAN SOURCE:  
PLAN BY  
LAND ENGINEERING  
APRIL 1981

THIS IS AN AMENDED PLAN SHOWING THE FOLLOWING CHANGES:  
1. THE CREATION OF NEW UNIT 'C', UNIT 'D', AND UNIT 'E'.  
2. THE CONDOMINIUM NOW COMPRISES 6 UNITS.

LEGEND:  
DH DRILL HOLE  
RHW RHOGE WLAND HIGHWAY BOUND  
MHW MEAN HIGH WATER  
A RADIUS  
DELTA  
SET BACK  
DM DITCH MARK  
MSL MEAN SEA LEVEL

RECORDED FOR RECORD IN JAMESTOWN, RI  
DEC 21 2007 11:31 A  
Dana Schmidt

N/TOWN OF JAMESTOWN

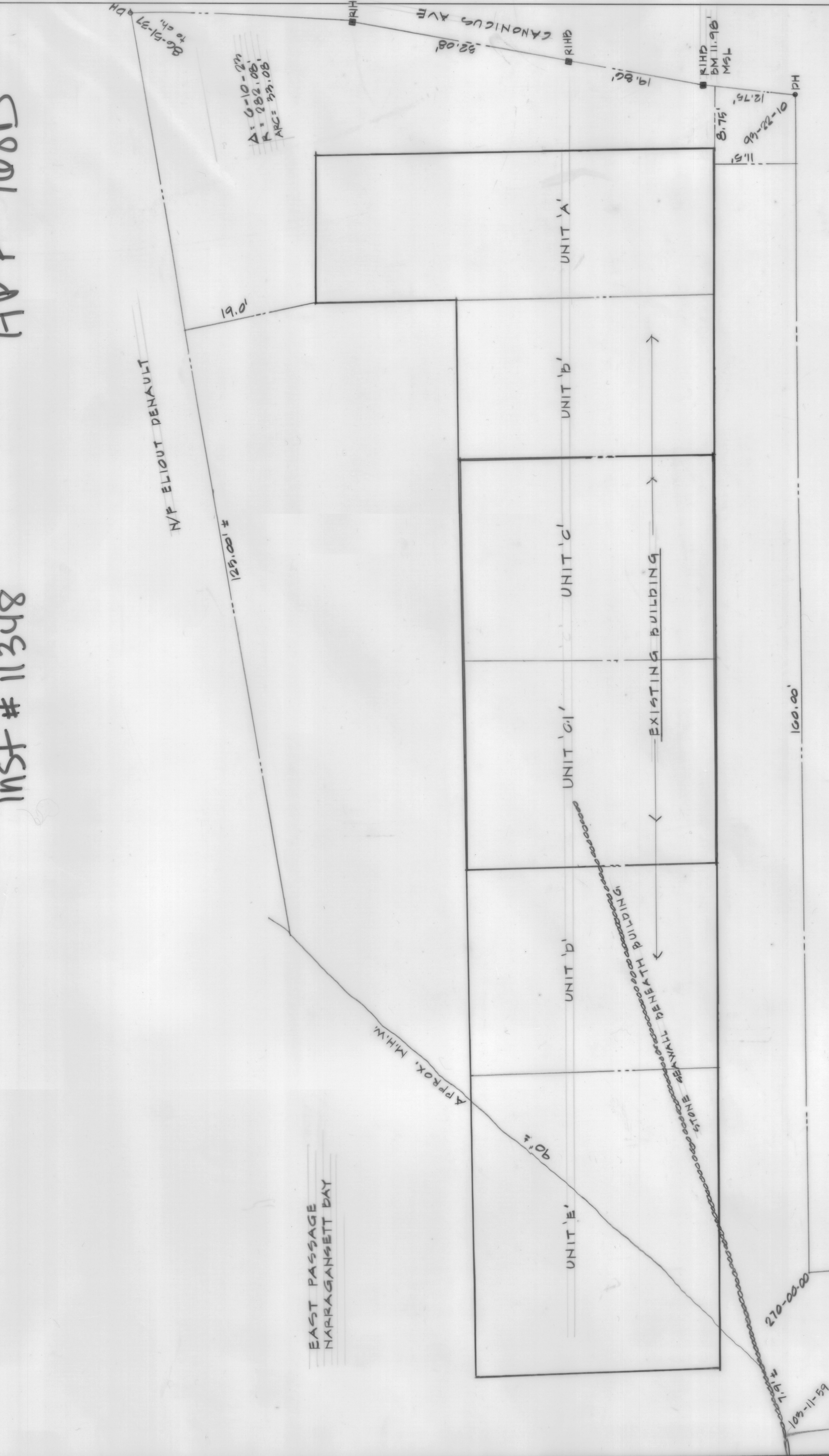

HPF 168B

INST # 11348