

HPF 167B

Ins. # 11299

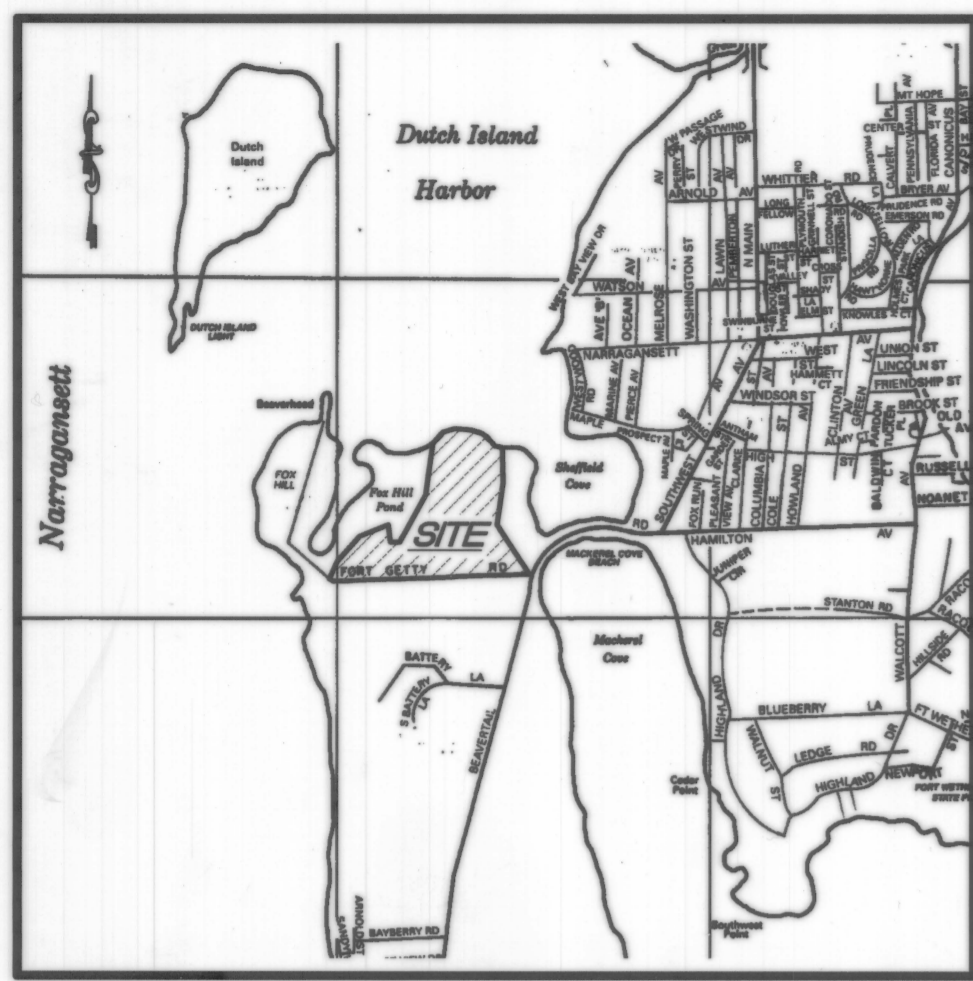

LOCATION MAP  
NOT TO SCALE

A.P. 11, LOT 28  
N/F  
AUDUBON SOCIETY  
OF RHODE ISLAND

A.P. 11, LOT 46  
1,798,520 S.F. ±  
41.29 AC. ±

A.P. 11, LOT 27  
N/F  
AUDUBON SOCIETY  
OF RHODE ISLAND

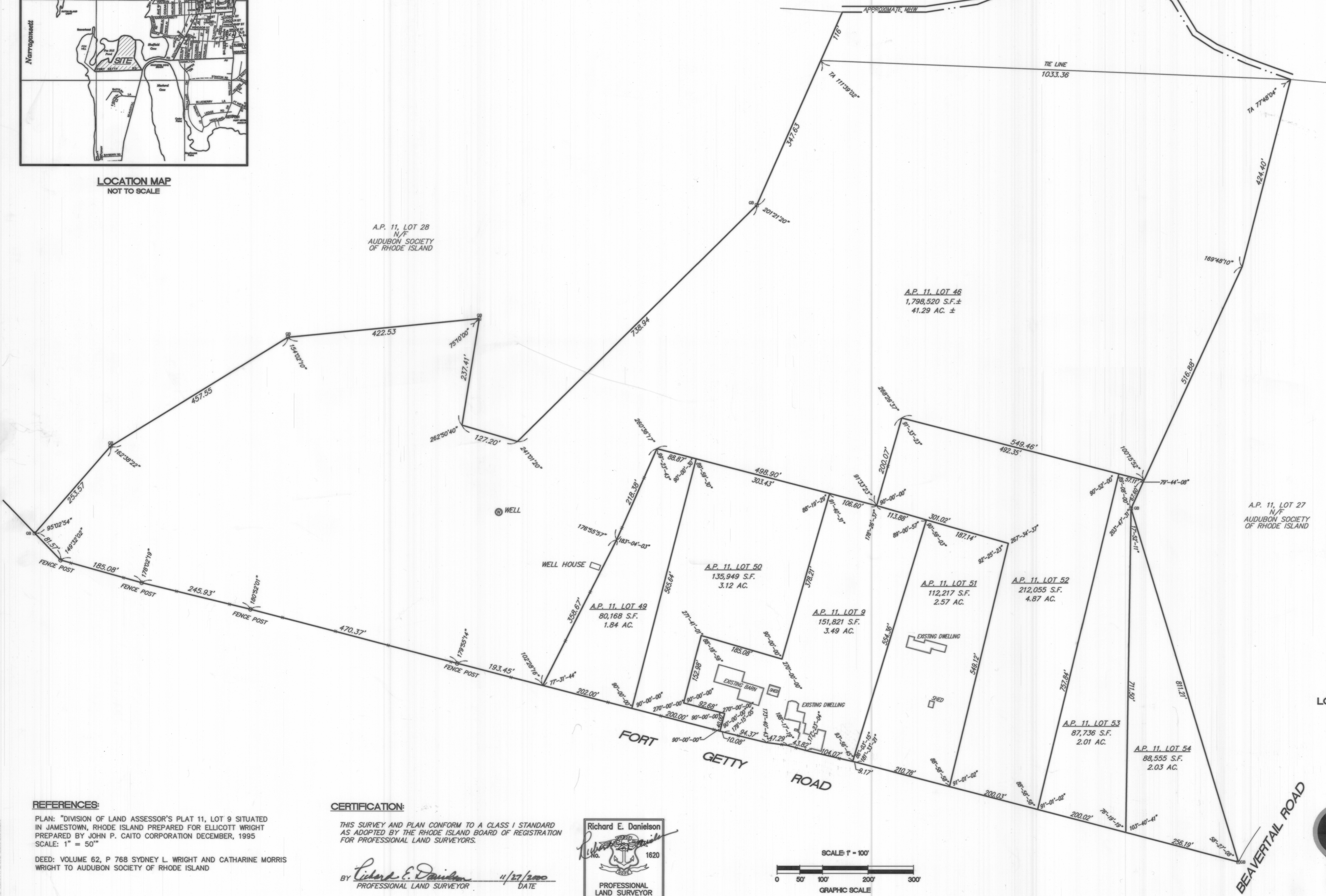

- LEGEND:**
- ⊠ GRANITE BOUND FOUND
  - ⊙ EXISTING WELL
  - x - x - WIRE FENCE
  - EXISTING BUILDING
  - TA ANGLE TO TIE LINE

Received for record in Jamestown, R.I.  
Dec. 19, 2000 at 9:29am  
John P. Cato  
Town Clerk  
\$ 32.00

**PLAN OF LAND**  
**FORT GETTY ROAD**  
ASSESSOR'S PLAT 11  
LOTS 9, 46, 49, 50, 51, 52, 53 and 54  
SITUATED IN  
JAMESTOWN, RHODE ISLAND

PREPARED FOR  
**ELLICOTT WRIGHT**

PREPARED BY  
**CAITO CORPORATION**  
LAND PLANNERS  
CIVIL ENGINEERS  
JOHN P. CAITO  
935 PHENIX AVENUE  
CRANSTON, RHODE ISLAND  
02921-1107  
401-946-0300  
fax: 401-944-6009

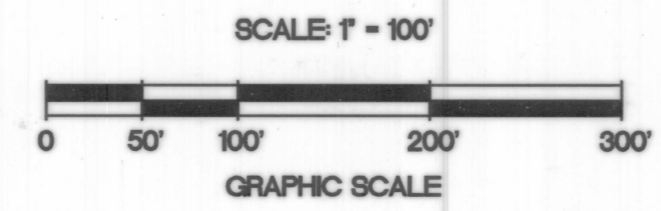

**REFERENCES:**  
PLAN: "DIVISION OF LAND ASSESSOR'S PLAT 11, LOT 9 SITUATED IN JAMESTOWN, RHODE ISLAND PREPARED FOR ELLICOTT WRIGHT PREPARED BY JOHN P. CAITO CORPORATION DECEMBER, 1995 SCALE: 1" = 50"

DEED: VOLUME 62, P 768 SYDNEY L. WRIGHT AND CATHARINE MORRIS WRIGHT TO AUDUBON SOCIETY OF RHODE ISLAND

**CERTIFICATION:**  
THIS SURVEY AND PLAN CONFORM TO A CLASS I STANDARD AS ADOPTED BY THE RHODE ISLAND BOARD OF REGISTRATION FOR PROFESSIONAL LAND SURVEYORS.

BY Richard E. Danielson 11/27/2000  
PROFESSIONAL LAND SURVEYOR DATE

Richard E. Danielson  
No. 1620  
PROFESSIONAL  
LAND SURVEYOR