

NOTE: The intent of this plan is to show a transfer of land (Area: 791.21 sq. ft.) from Lot 433 to Lot 434; reducing Lot 433 to 6301.18 +/- sq. ft. and increasing Lot 434 to 13987.01 sq. ft.

NOTE: There are no wetlands involved with land being transferred.

OWNER: JANET PRIP & ROGER A. BIRN
38 ROSEMARY LANE
JAMESTOWN, R.I. 02885

DATE: AUGUST 10, 2007
SCALE: 1" = 40'

JOHN D. ANDREWS
LAND SURVEYOR
No. 1898

PROPERTY SURVEY
DIVISION OF LAND
PREPARED FOR
JANET PRIP &
ROGER A. BIRN
38 ROSEMARY LANE
JAMESTOWN, R.I.
R.P.S. LOTS 433 & 434

DATE: AUGUST 10, 2007
SCALE: 1" = 40'

JOHN D. ANDREWS
LAND SURVEYOR
No. 1898

REVISIONS

DATE

DESCRIPTION

OWNER: JANET PRIP & ROGER A. BIRN
38 ROSEMARY LANE
JAMESTOWN, R.I. 02885

PREPARED BY: JOHN D. ANDREWS
LAND SURVEYOR
1200 MAIN STREET
WEST WARRICK, RI 02893
TEL: (401) 881-8872 FAX: (401) 881-8872

PROJECT NO. MDD
SHEET 01

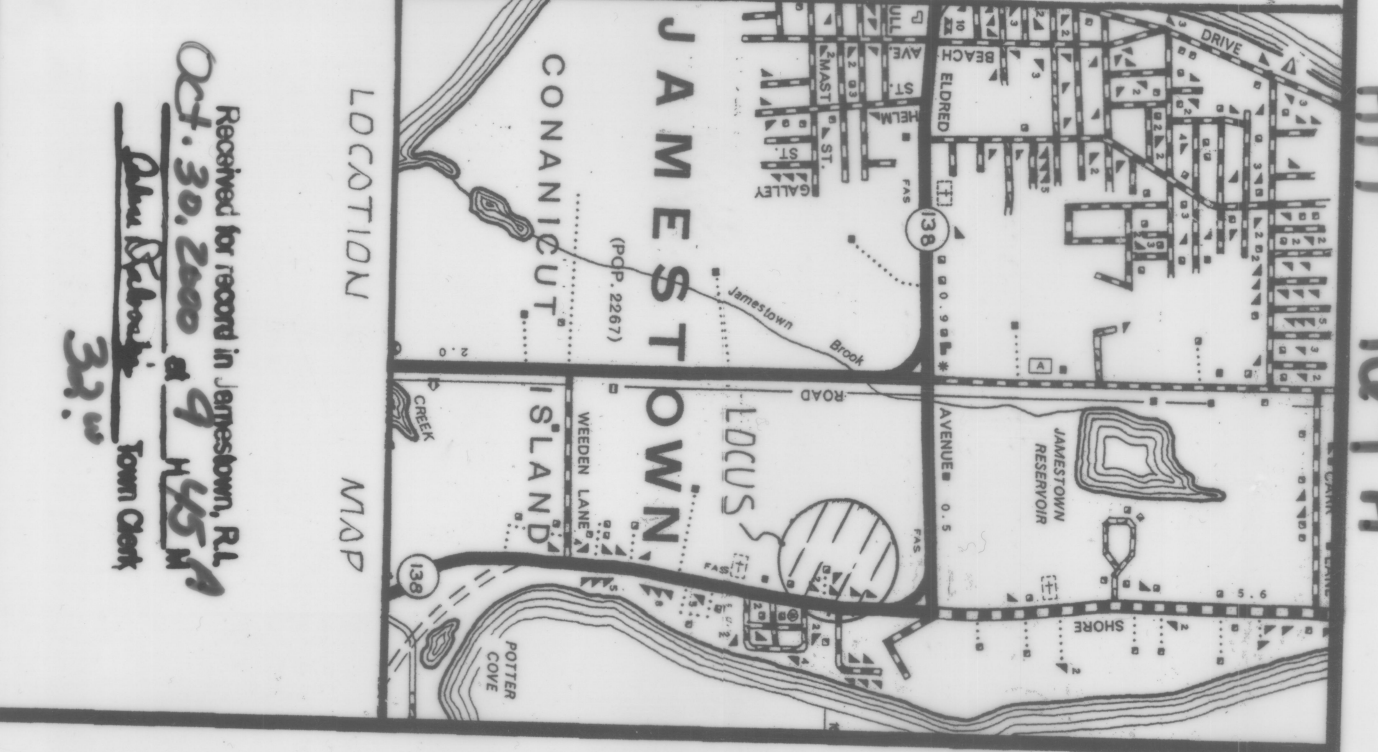
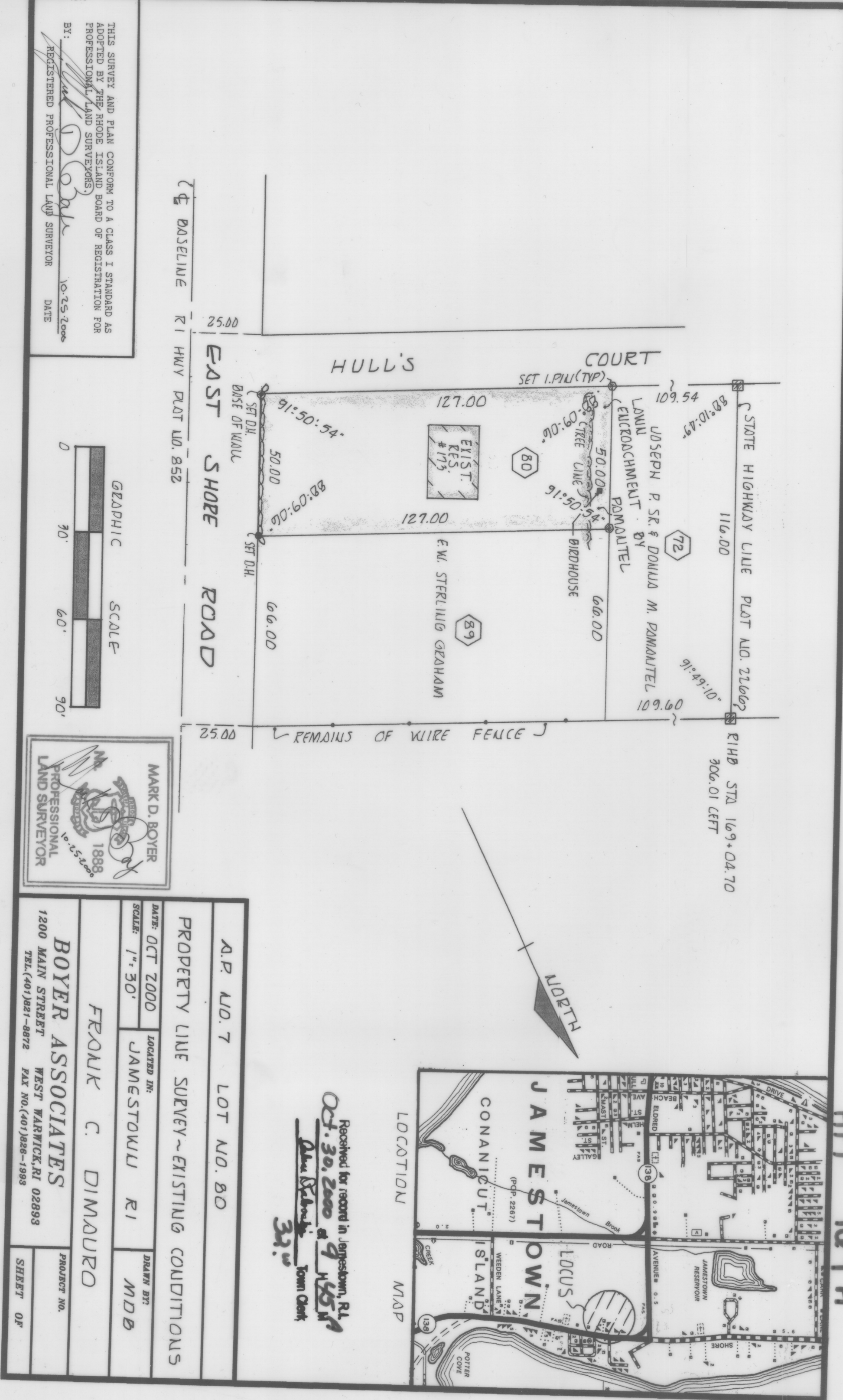

APR 10, 2007 LOT NO. 80

PROPERTY LINE SURVEY - EXISTING CONDITIONS

DATE: OCT 2000
SCALE: 1" = 30'

JAMES TOWU RI
MARK D. BOYER
PROFESSIONAL
LAND SURVEYOR
No. 1898

BOYER ASSOCIATES
1200 MAIN STREET
WEST WARRICK, RI 02893
TEL: (401) 881-8872 FAX: (401) 881-8872

PROJECT NO. MDD
SHEET 01

THIS SURVEY AND PLAN CONFORM TO A CLASS 2 STANDARD AS ADOPTED BY THE BOARD OF SURVEYORS AND MAPPERS OF THE STATE OF RHODE ISLAND. THE SURVEYOR'S LIABILITY IS LIMITED TO THE PROFESSIONAL STANDARDS OF THE SURVEYING INDUSTRY.

MARK D. BOYER
PROFESSIONAL
LAND SURVEYOR
No. 1898

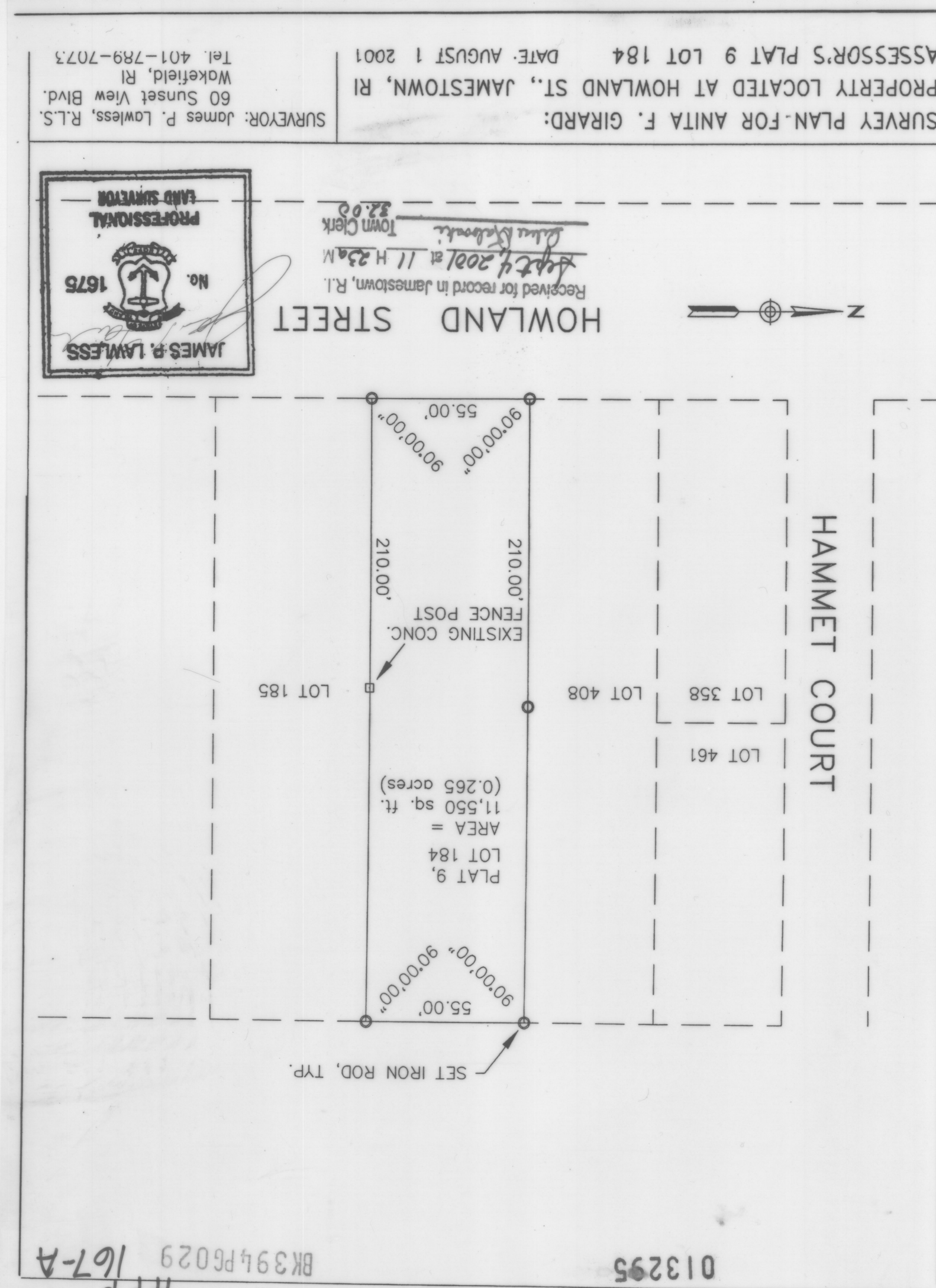

SURVEY PLAN FOR ANITA F. GIRARD:
PROPERTY LOCATED AT HOWLAND ST., JAMESTOWN, RI
60 Sunset View Blvd.
Wickford, RI
TEL: 401-759-7073

SURVEYOR: James P. Lowless, R.L.S.
No. 1875

PROFESSIONAL
LAND SURVEYOR

Received for record in Jamestown, R.I.
April 24, 2007 at 11:34 AM
John C. Bicknell, Town Clerk

HOWLAND STREET

LOT 184
LOT 185
LOT 408
LOT 461

PLAT 9,
AREA = 11,550 sq. ft.
LOT 184

EXISTING CONC.
FENCE POST

SET IRON ROO. TYP.

013295
BK394 PG029 167-A
HPF