

HPF 166 A

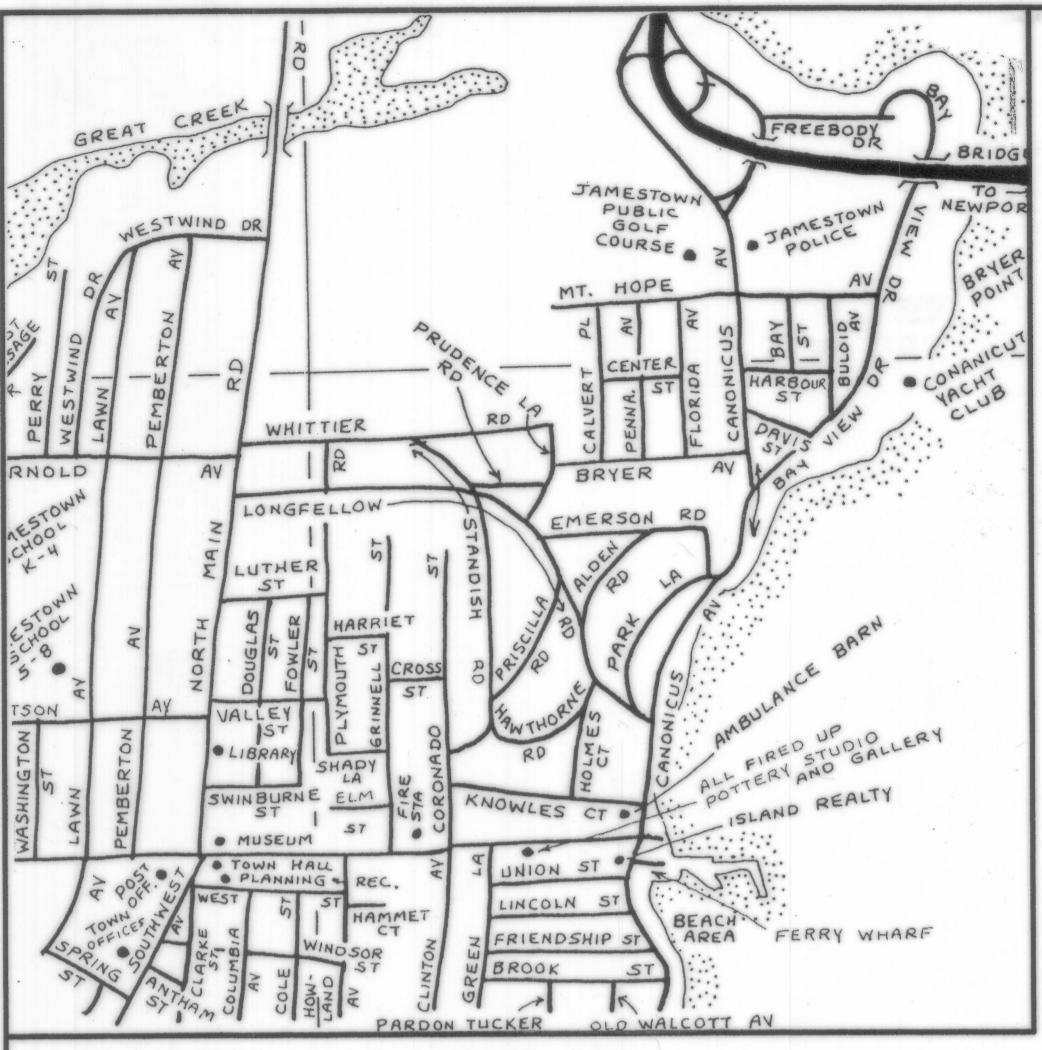

LOCUS  
NOT TO SCALE

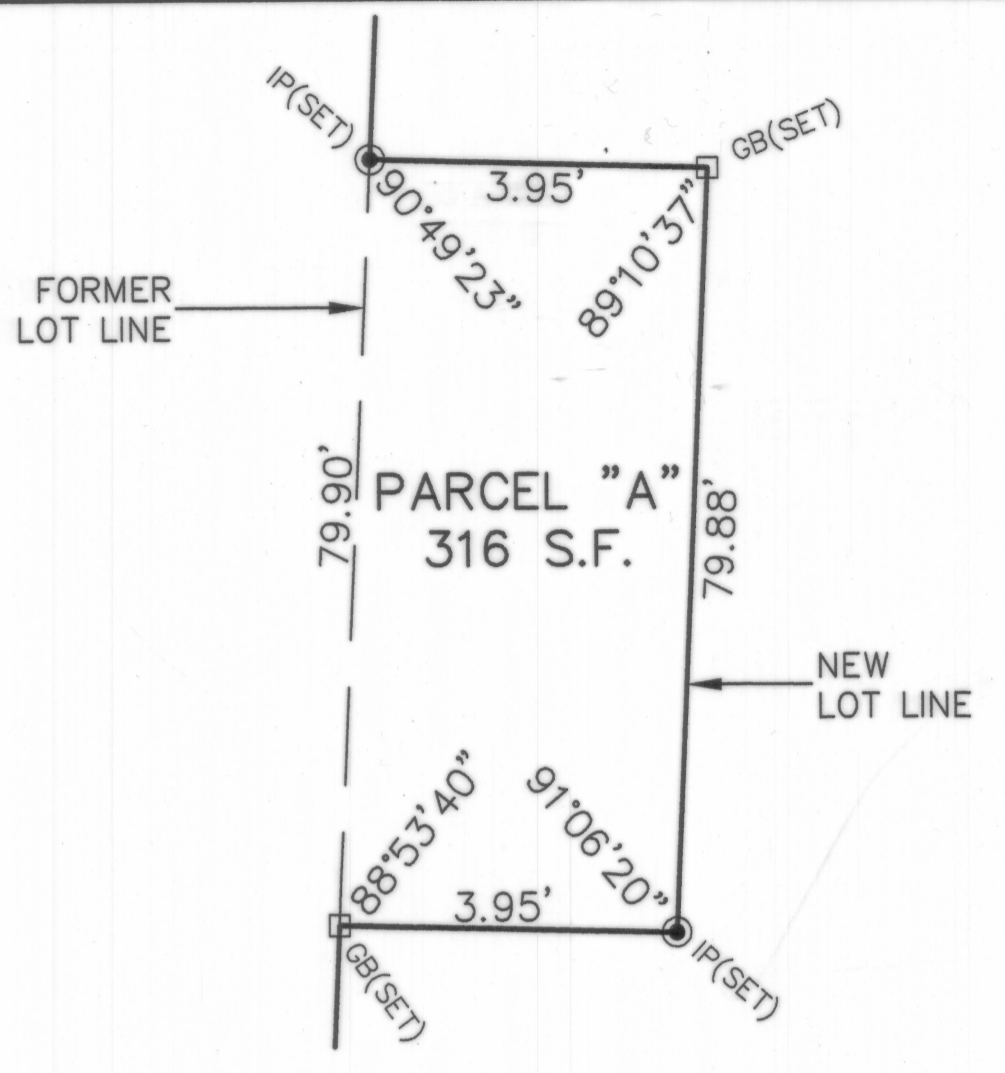

PARCEL "A" DETAIL  
NOT TO SCALE

I HEREBY CERTIFY THAT THIS SURVEY AND PLAN CONFORMS TO A CLASS 1 STANDARD AS ADOPTED BY THE RHODE ISLAND BOARD OF REGISTRATION FOR PROFESSIONAL LAND SURVEYORS.

BY: *Robert C. Cournoyer* 2/1/00  
ROBERT C. COURNOYER, PLS#1615 DATE

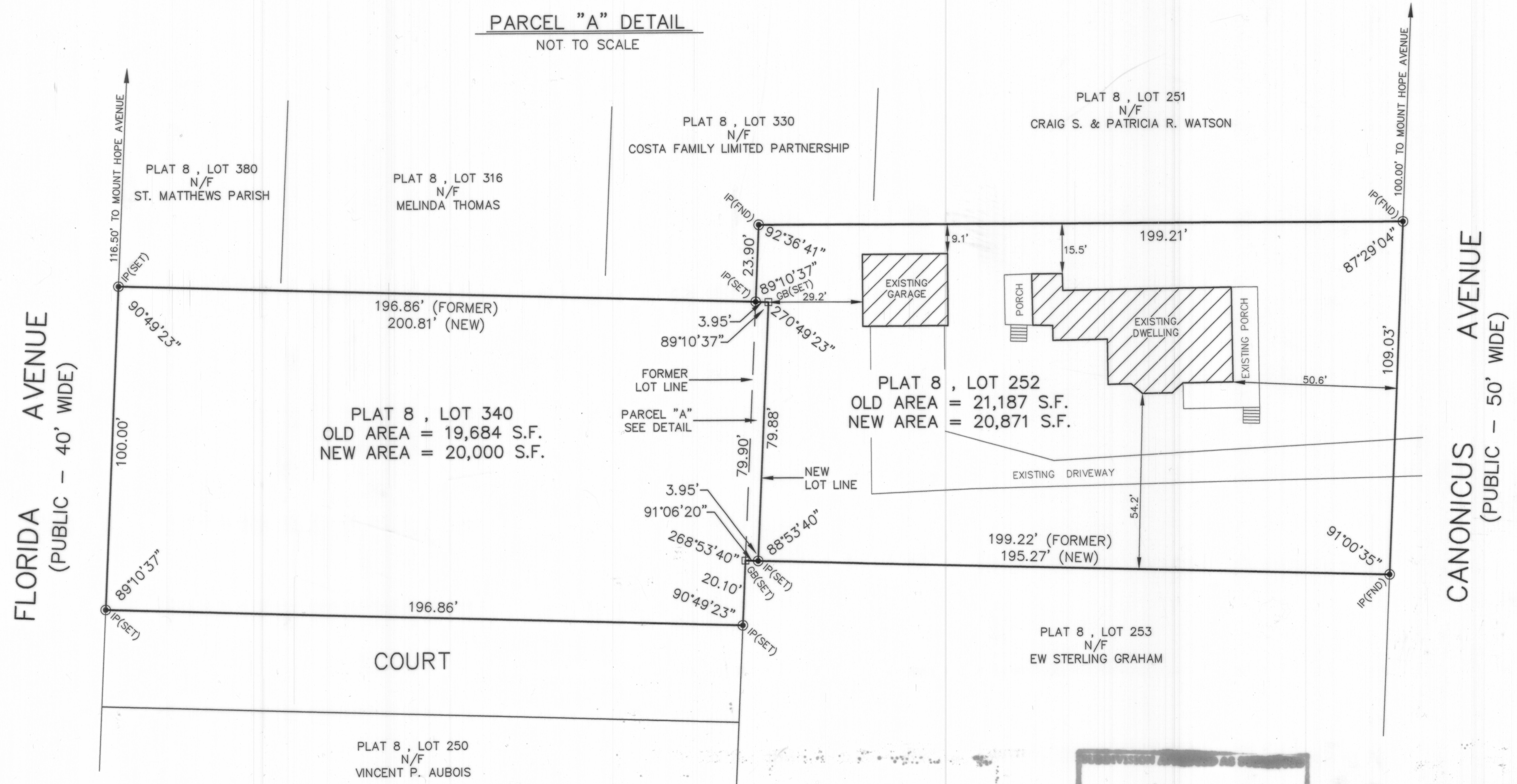
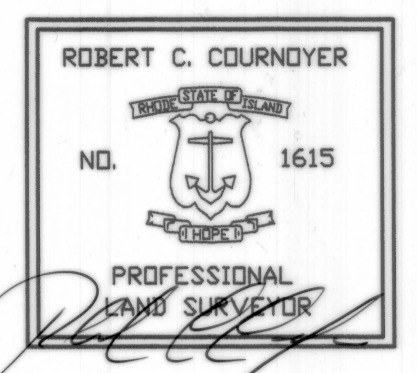

LEGEND

- GB GRANITE BOUND
- FND FOUND
- I.P. IRON PIPE
- N/F NOW OR FORMERLY
- S.F. SQUARE FEET

NOTES:

1. PLAT 8, LOT 340 OWNED BY VINCENT P. & HILARIE AUBOIS.
2. PLAT 8, LOT 252 OWNED BY JONATHAN D. POLLACK & BARBARA MAROM-POLLACK.
3. PARCEL "A" IS 316 S.F. OF PLAT 8, LOT 252 WHICH IS TO BE ADDED TO PLAT 8, LOT 340.
4. EXISTING DWELLING ADDRESS IS 205 CANONICUS AVENUE.
5. AREA ZONED: R-20

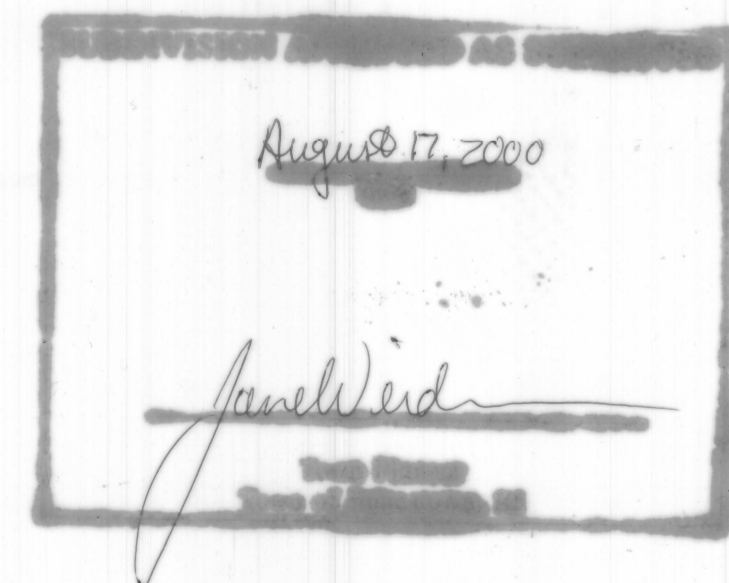

Received for record in Jamestown, R.I.  
Sept. 29, 2000 at 11:50 AM  
Diana B. [Signature] Town Clerk

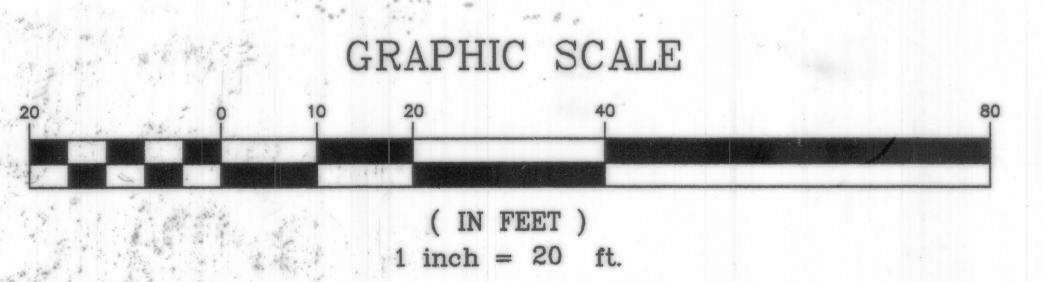

ADMINISTRATIVE SUBDIVISION PLAN FOR		RC COURNOYER ENTERPRISES, INC.	
VINCENT P. & HILARIE AUBOIS		297 COWSETT AVENUE SUITE 7	
PLAT 8, LOTS 252 & 340		WEST WARWICK, R.I. 02893	
CANONICUS AVENUE & FLORIDA AVENUE		PHONE 401-826-8811 FAX 401-826-8812	
JAMESTOWN RHODE ISLAND			
DRAWING NO:	AUBOIS	SCALE:	1" = 20'
SHEET NO:	1 OF 1	DRAWN BY:	MICHAEL R. DARVEAU
		DATE:	8 - 2 - 00