

LOCUS
NOT TO SCALE

- NOTES:
1. AREA ZONED: RR-80
 2. SEE DEED RECORDED IN BOOK 197 AT PAGE 180.
 3. SEE PLAN ENTITLED "CONANICUT RESERVE, JAMESTOWN, RHODE ISLAND, ROBERT M. CLARKE, OWNER, AS DRAWN BY THE URBAN DESIGN GROUP, NEWPORT, RHODE ISLAND, DATED: AUGUST 18, 1975" AND RECORDED IN THE TOWN OF JAMESTOWN LAND EVIDENCE RECORDS.
 4. PROPERTY IS TOGETHER WITH AND THE RIGHT, IN COMMON WITH OTHER LOT OWNERS ON THE AFORESAID PLAT, TO USE AS MEANS OF INGRESS AND EGRESS TO AND FROM GRANTEE'S LAND ALL ROADS AND WAYS AS SHOWN ON SAID RECORDED PLAT, AND TO INSTALL UTILITIES THEREIN.
 5. PROPERTY IS SUBJECT TO DECLARATION OF RESTRICTIONS DATED AND RECORDED WITH ABOVE MENTIONED DEED.
 6. BATTERY LANE IS A PRIVATE ROAD.

I HEREBY CERTIFY THAT THIS SURVEY AND PLAN CONFORMS TO A CLASS 1 STANDARD AS ADOPTED BY THE RHODE ISLAND BOARD OF REGISTRATION FOR PROFESSIONAL LAND SURVEYORS.

BY: *R. Cournoyer* 6/22/00
ROBERT C. COURNOYER, PLS#1615 DATE

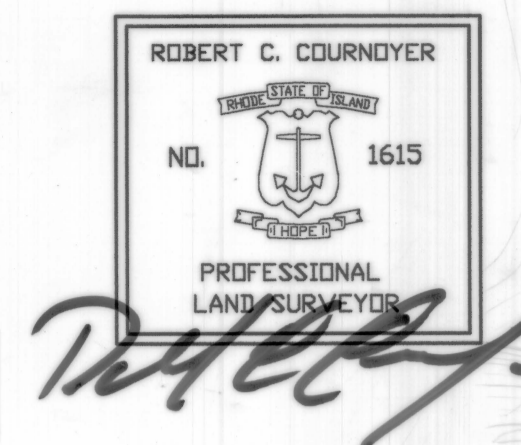

RC COURNOYER ENTERPRISES, INC.
297 COWSETT AVENUE SUITE 7
WEST WARWICK, R.I. 02893
PHONE 401-826-8811 FAX 401-826-8812

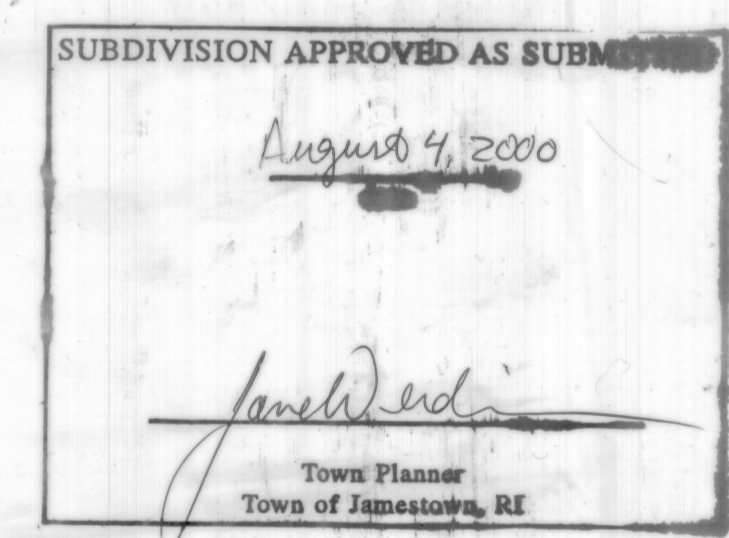
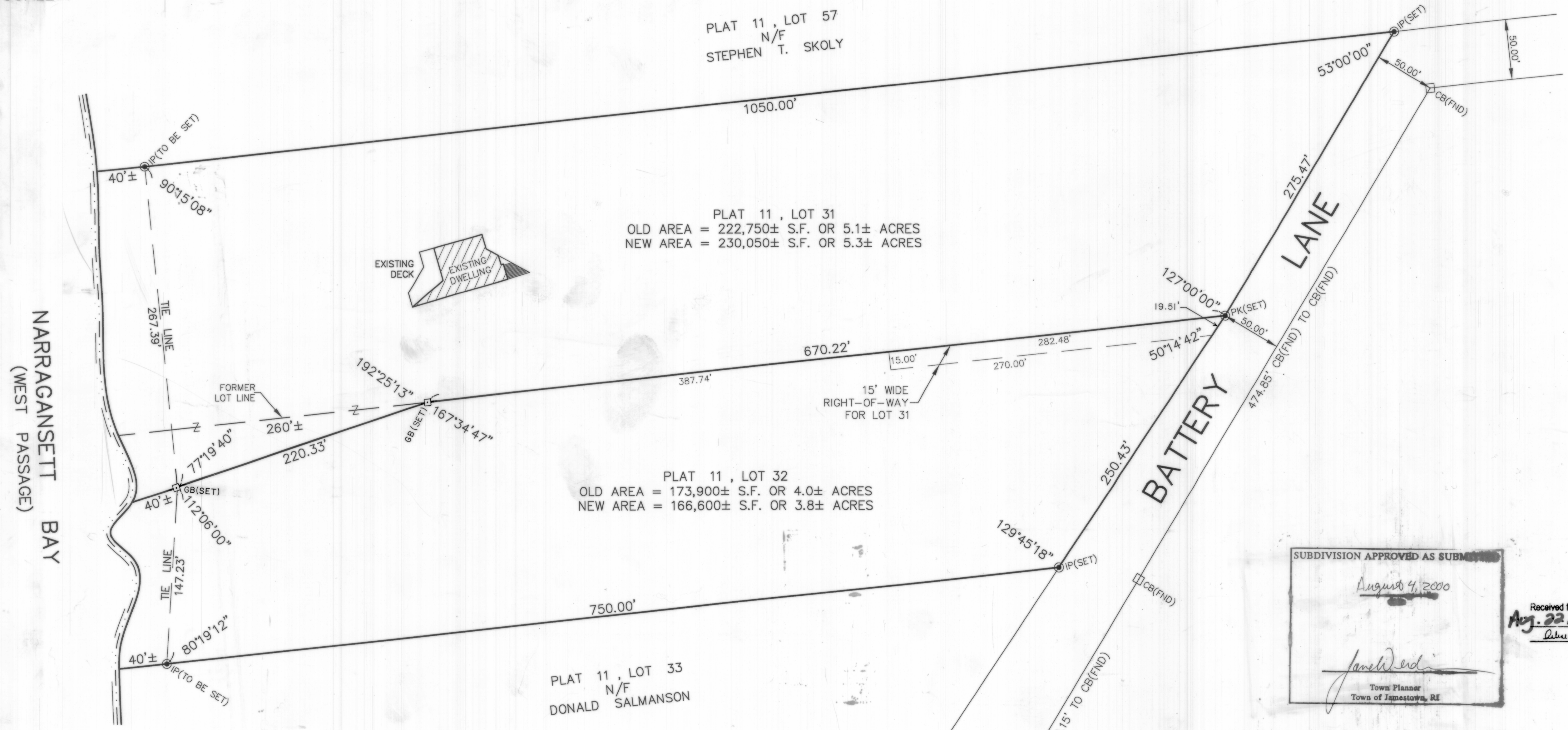

Received for record in Jamestown, R.I.
Aug. 22, 2000 at 3:25 PM
Debra Saboni Town Clerk

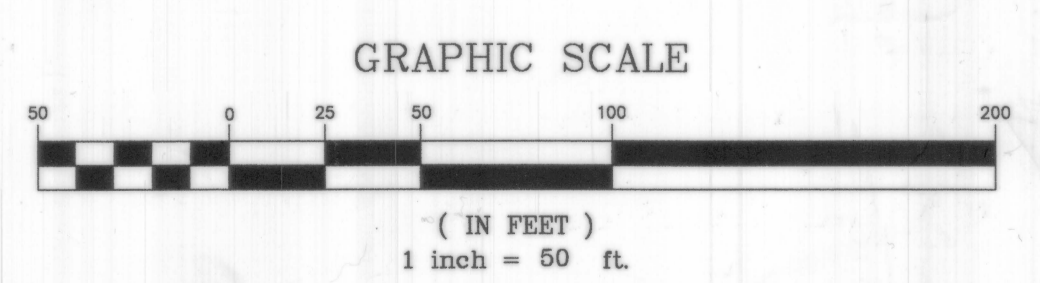

LEGEND

FND	FOUND
I.P.	IRON PIPE
CB	CONCRETE BOUND
N/F	NOW OR FORMERLY
S.F.	SQUARE FEET

ADMINISTRATIVE SUBDIVISION PLAN FOR
MARILYN A. ARDENITE
PLAT 11, LOTS 31 & 32
BATTERY LANE
JAMESTOWN, RHODE ISLAND

DRAWING NO:	ARDENITE	SHEET NO:	1 OF 1
REVISION:		DATE:	JUNE 26, 2000
SCALE:	1" = 50'	DRAWN BY:	MICHAEL R. DARVEAU