

HPF 161A

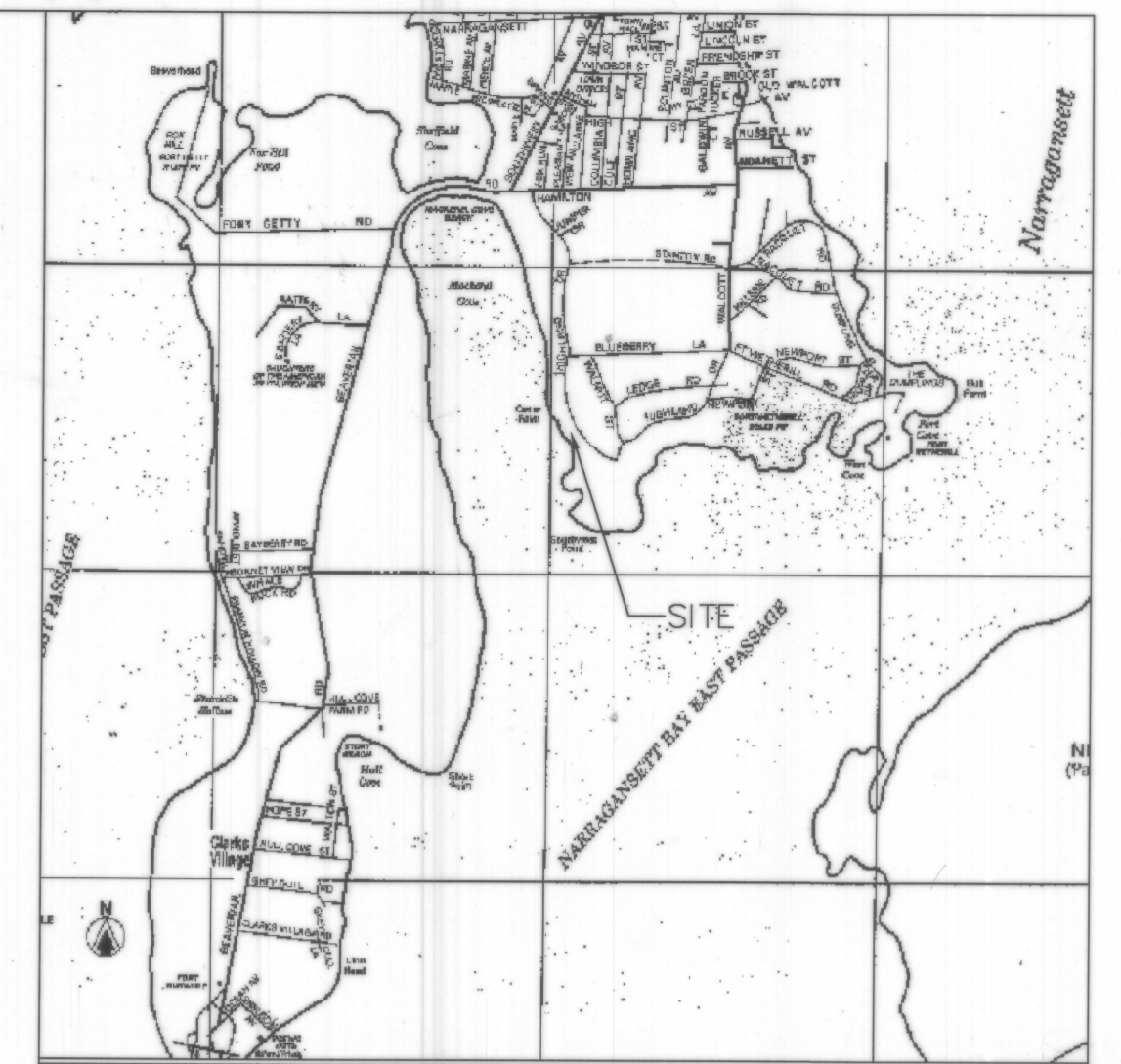

LOCUS PLAN

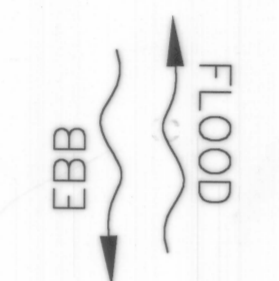
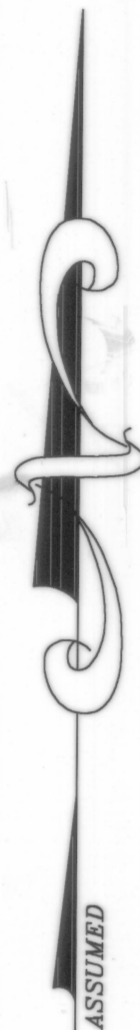

MACKEREL COVE

OBSERVED APPROXIMATE MEAN HIGH WATER APRIL 3, 2000

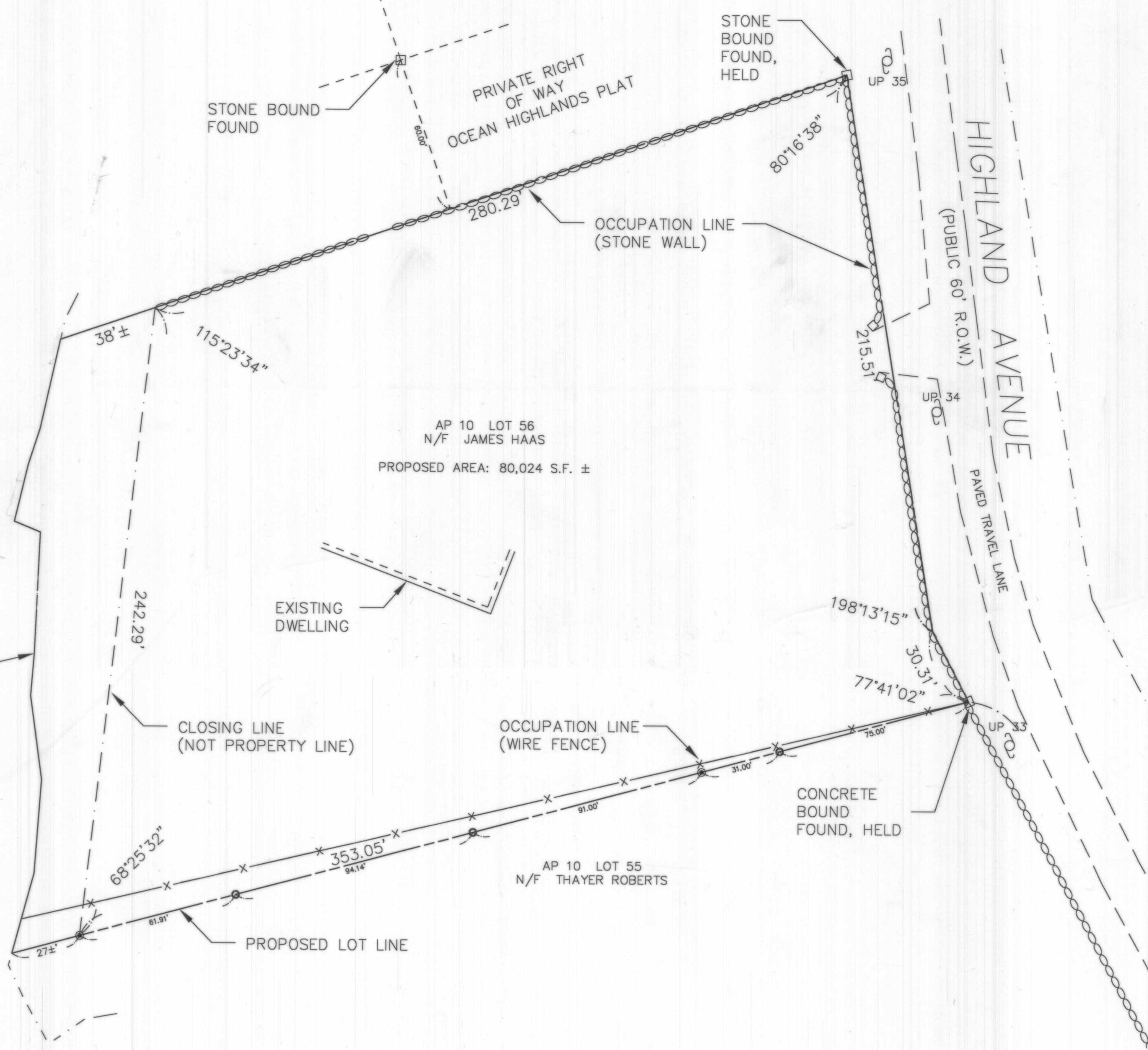

- LEGEND
- PROPERTY LINE
  - - - RIGHT OF WAY
  - ○ ○ ○ ○ STONEWALL
  - x - x - CHAIN LINK FENCE
  - [ - - - ] BUILDING FOOTPRINT
  - STONE BOUND
  - UP UTILITY POLE
  - N/F NOW OR FORMERLY
  - DRILL HOLE SET
  - IRON ROD SET

Recorded for record in Jamestown, R.I.  
 July 28, 2000 at 3 H 33 AM  
 [Signature] Town Clerk

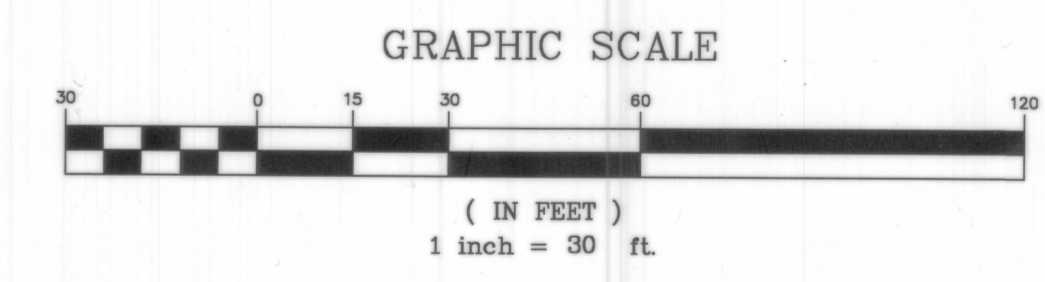

REFERENCE PLANS

- REFER TO PLAN ENTITLED "OCEAN HIGHLANDS, JAMESTOWN, RI, BY R.J. EASTON AND SON, CE, NEWPORT RI, JULY 12, 1919".

NOTES

- SUBJECT PARCEL IS A PORTION OF "McVEIGH LOT" AS CONVEYED BY DEED & PLAT LAND EVIDENCE BOOK 8 AT PAGES 381 TO 383, INCLUSIVE, TOWN OF JAMESTOWN, TOWN CLERK'S OFFICE.
- THIS A CORRECTIVE PLAN THAT CORRECTS THE DIMENSIONS OF LOTS A & B AS INACCURATELY REFERENCED ON THAT PLAN RECORDED IN THE TOWN OF JAMESTOWN LAND EVIDENCE RECORDS AT HANGING PLAT 13B.

SURVEY CLASSIFICATION

THIS SURVEY AND PLAN SUBSTANTIALLY CONFORMS TO A CLASS 1 STANDARD AS ADOPTED BY THE RHODE ISLAND BOARD OF REGISTRATION FOR PROFESSIONAL LAND SURVEYORS.

DATE 7-10-2000 [Signature]  
 MARC S. THAYER, PROFESSIONAL LAND SURVEYOR  
 SAI SURVEYING COMPANY

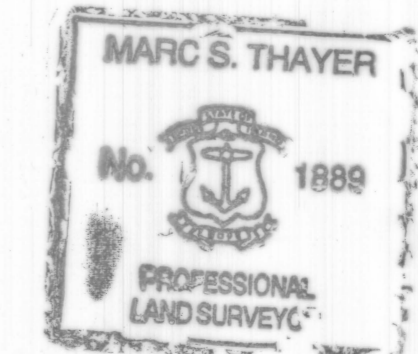

REV. NO.	DATE	DESCRIPTION	APPROV'D
1	07-05-00	ADDED MONUMENTS SOUTH LINE -- LAWYER'S COMMENTS RE "CORRECTIVE"	MST

**PROPOSED BOUNDARY PLAN**  
**ASSESSOR'S PLAT 10 ~ LOT 56**  
**HIGHLAND AVENUE**  
**JAMESTOWN, RHODE ISLAND**  
 for  
**THAYER ROBERTS**

SAI SURVEYING CORPORATION CONSTRUCTION & LAND SURVEYORS - LAND USE PLANNERS 23 NARRAGANSETT AVENUE, JAMESTOWN, RI 02835 401-423-0430	DATE: 07-05-00 JOB NO: 9911-22A SCALE: 1" = 30' DWG NAME: KEELER PLAN NO: RSP-1 SHEET: 1 of 1
---	--