

HPF 160B

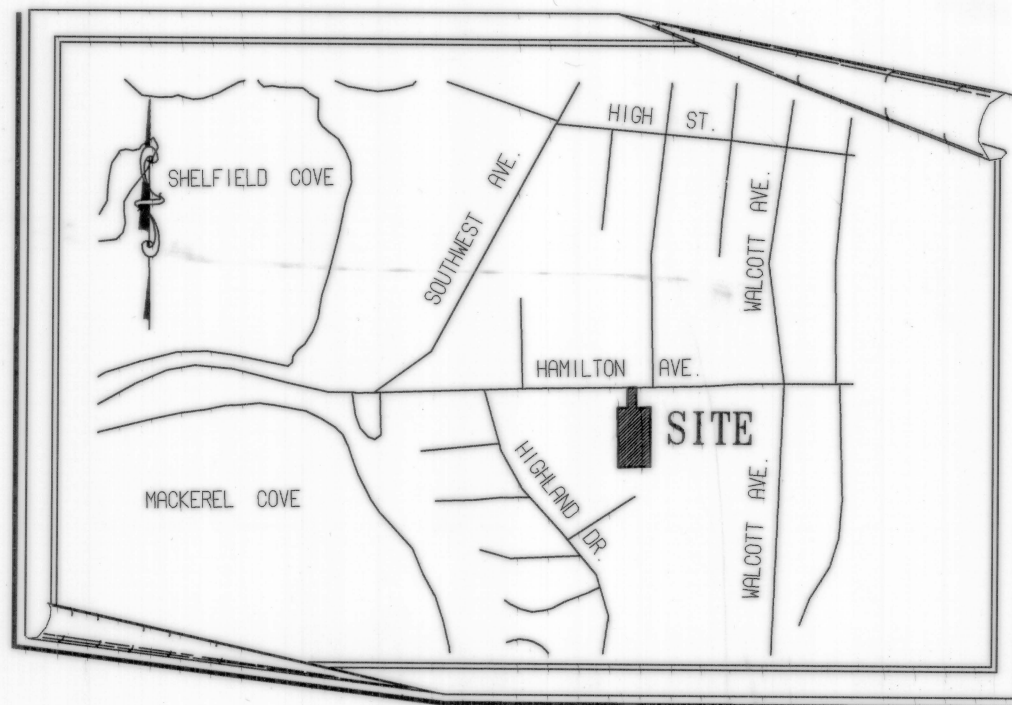

LOCUS PLAN
NOT TO SCALE

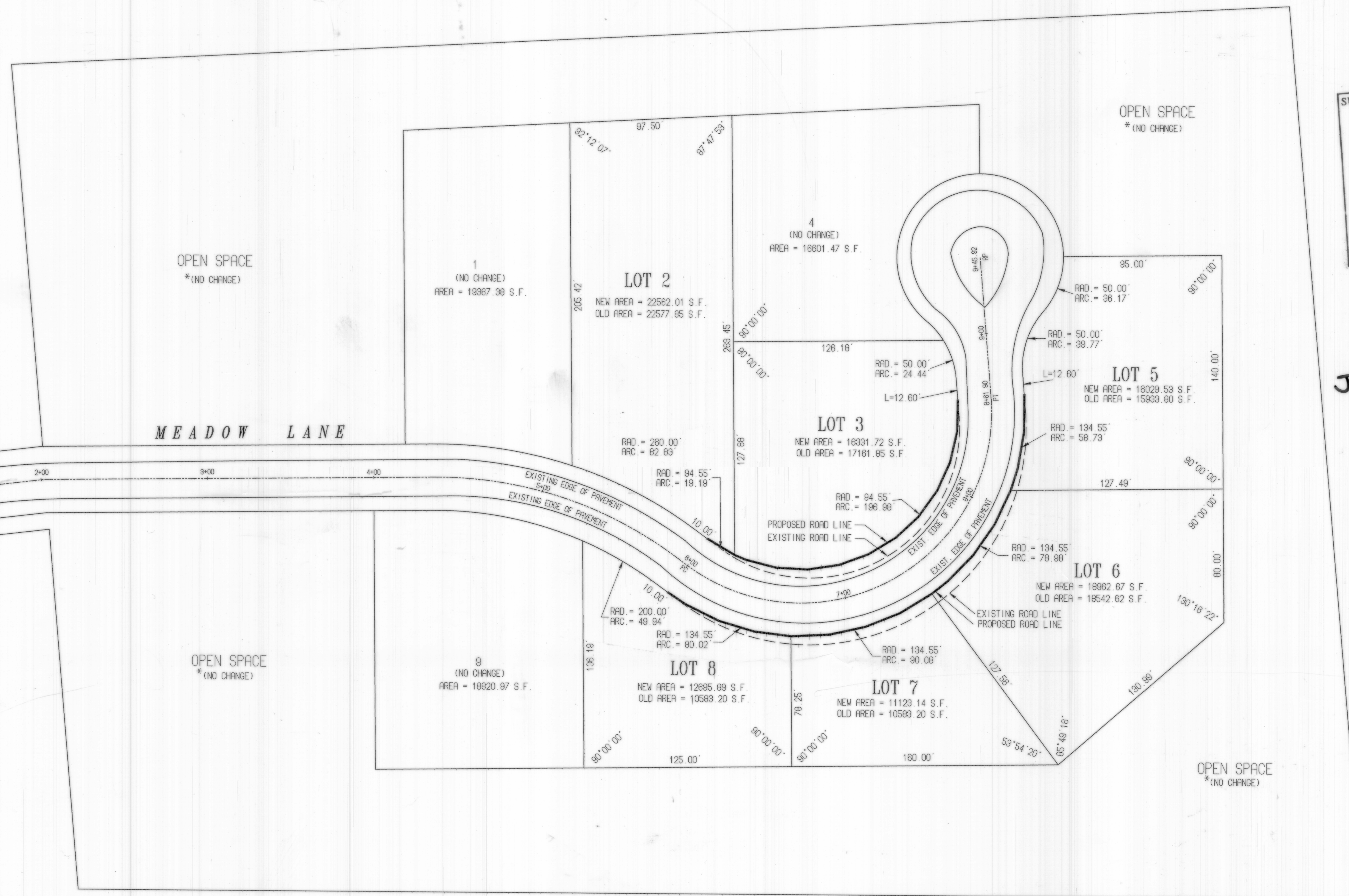

SUBDIVISION APPROVED AS SUBMITTED
July 26, 2000
date
Jane Ward
Town Planner
Town of Jamestown, RI

Received for record in Jamestown, R.I.
July 27, 2000 at 10:49 AM
Blue Saboni
Town Clerk
32°

NOTE:
THIS SURVEY AND PLAN CONFORM TO A CLASS "11" STANDARD AS ADOPTED BY RHODE ISLAND SOCIETY OF PROFESSIONAL LAND SURVEYORS.
BY: *John D. Andrews*

OWNER/APPLICANT
BLUESTONE, INC.
150 CHESTNUT STREET
PROVIDENCE, RHODE ISLAND

DATE	REVISIONS

REVISIONS TO
SUBDIVISION PLAN
HIGHLAND MEADOW
A.P. 9 / LOTY 529
JAMESTOWN, RHODE ISLAND
AS ORIGINALLY APPROVED 6/21/99
AND AS RECORDED 6/21/99
DATE: JULY 25, 2000
SCALE: 1" = 40'

UDM
Uniform Digital Mapping, Inc.

14 Imperial place
Suite 503
Providence, RI

© December 11, 1997 Uniform Digital Mapping, Inc. 1.97.119

JOHN D. ANDREWS
No. *1838*
PROF. LAND SURVEYOR
1 OF 1

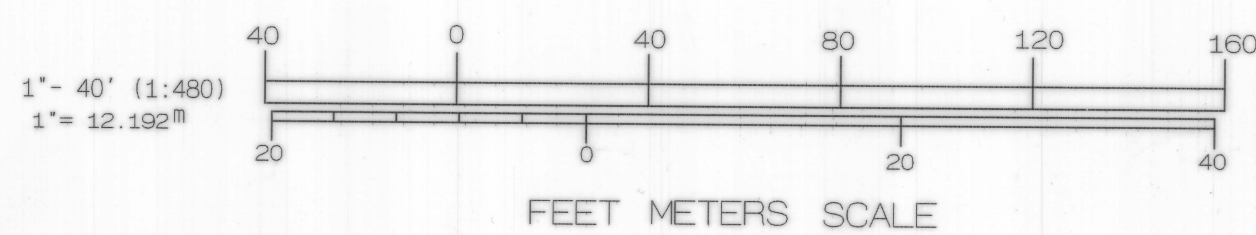

LEGEND
--- EXISTING ROAD LINE
--- PROPOSED ROAD LINE
--- CENTER LINE OF ROAD

NOTE:
AS-BUILT LOCATION OF ROADWAY IMPROVEMENTS AND CHECK OF SUBDIVISION PROPERTY WAS PERFORMED BY UDM LandSciences.
SUBDIVISION LOT AND AREA GEOMETRY WAS TAKEN FROM A PLAN ENTITLED "HIGHLAND MEADOW, A.P. 9/LOT 529, OWNER/APPLICANT BLUESTONE, INC., 150 CHESTNUT ST., PROVIDENCE, R.I., SUBDIVISION PLAN, APRIL 23, 1999, SCALE: 1" = 40', SHEET 2", BY DAVID M. GARRIGAN, P.L.S.
*OPEN SPACE: 210,340.63 S.F.