

HPF 157A



LEGEND

- FSB FIELD STONE BOUND
- CB CONCRETE BOUND
- FND FOUND
- I.P. IRON PIPE
- N/F NOW OR FORMERLY
- S.F. SQUARE FEET

DEED REFERENCE:
BOOK 104 AT PAGE 325

PLAN REFERENCE:
PLAT OF LOT NO. 26 AS SHOWN ON TAX ASSESSOR'S
PLAT 9, IN THE TOWN OF JAMESTOWN, NEWPORT
COUNTY, STATE OF RHODE ISLAND, BY RAYMOND W.
SCHWAB, CIVIL ENGINEER, PEACEDALE, RHODE ISLAND,
JOB NO. S1291263, DATED: 6 JANUARY, 1964.

LOCUS
NOT TO SCALE

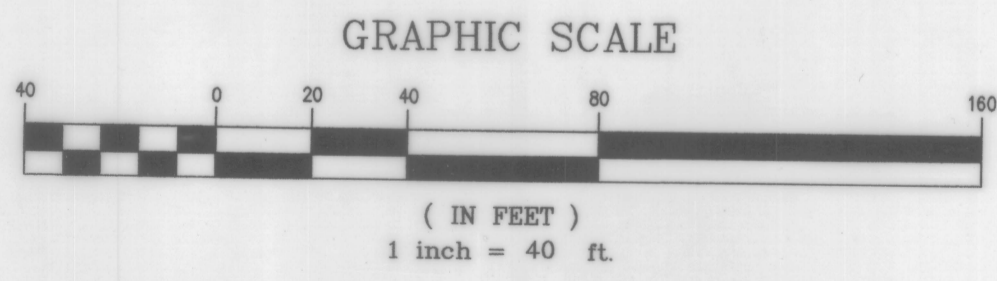
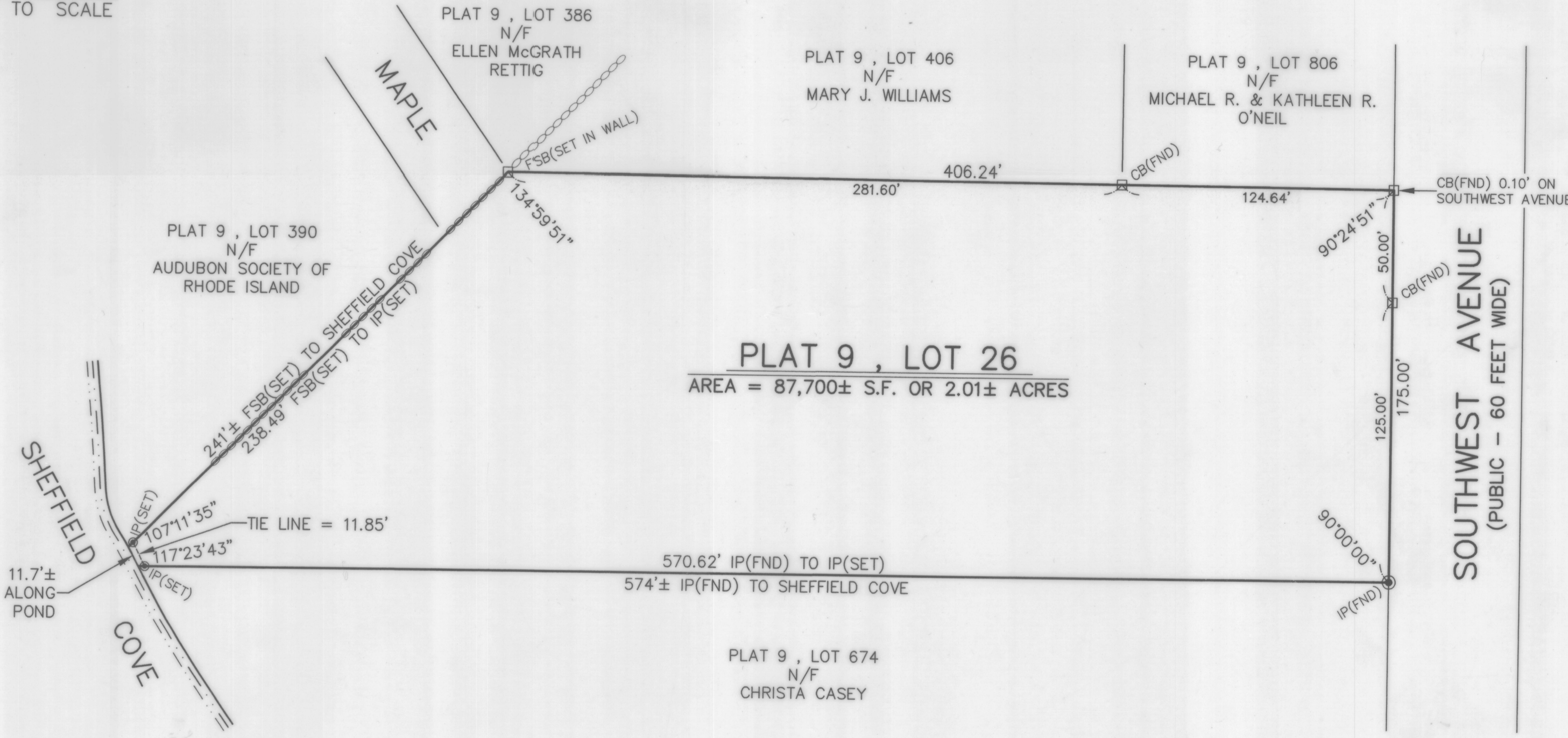

Received for record in Jamestown, RI
March 22, 2000 1:40 PM
Debra Braboni Town Clerk
32.

I HEREBY CERTIFY THAT THIS SURVEY AND PLAN CONFORMS
TO A CLASS 1 STANDARD AS ADOPTED BY THE RHODE ISLAND
BOARD OF REGISTRATION FOR PROFESSIONAL LAND SURVEYORS.

BY: *Robert C. Cournoyer*
ROBERT C. COURNOYER, PLS#1615 DATE: 3/17/00

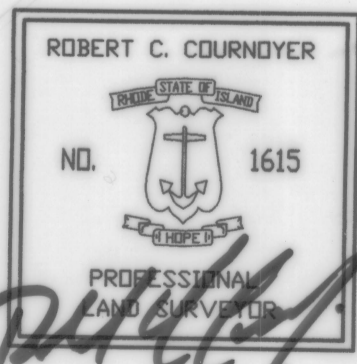

PLAN OF LAND OWNED BY JOHN PETER NEWBAUER & BARBARA JEAN LIBBY SOUTHWEST AVENUE PLAT 9, LOT 26 JAMESTOWN, RHODE ISLAND		RC COURNOYER ENTERPRISES, INC. 297 COVSETT AVENUE SUITE 7 WEST WARWICK, R.I. 02893 PHONE 401-826-8811 FAX 401-826-8812	
SCALE: 1" = 40'	DRAWN BY: MICHAEL R. DARVEAU	DRAWING NO: LIBBY	SHEET NO: 1 OF 1
REVISED	DATE: 3-16-2000		