

HPF 149B

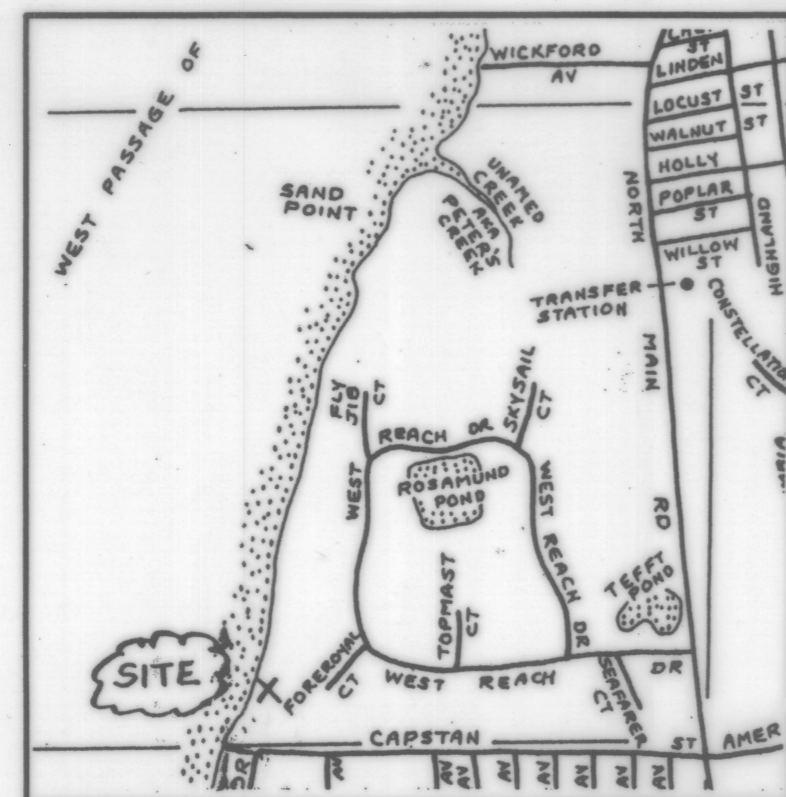

LOCUS  
NOT TO SCALE

I HEREBY CERTIFY THAT THIS SURVEY AND PLAN CONFORMS TO A CLASS 1 STANDARD AS ADOPTED BY THE RHODE ISLAND BOARD OF REGISTRATION FOR PROFESSIONAL LAND SURVEYORS.

BY: *Robert C. Cournoyer* 11-3-99  
ROBERT C. COURNOYER, PLS#1615 DATE

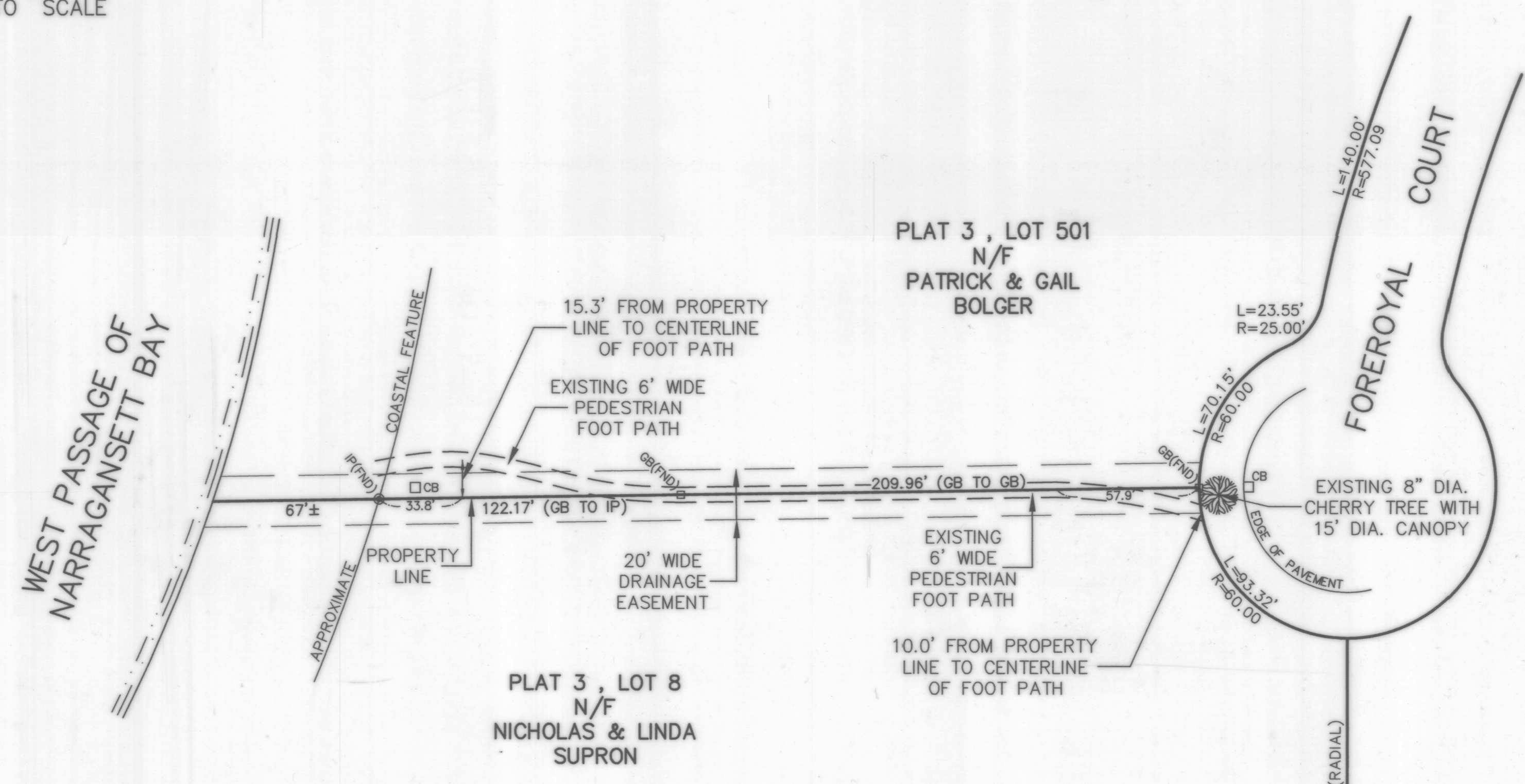
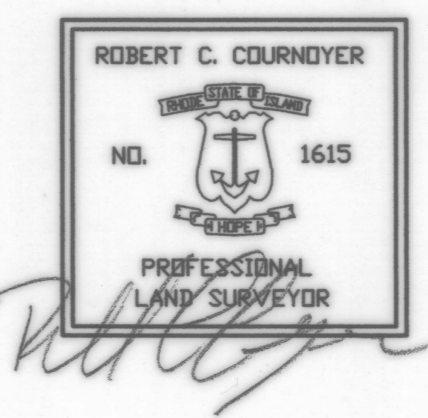

**LEGEND**

GB	GRANITE BOUND
FND	FOUND
I.P.	IRON PIPE
CB	CATCH BASIN
N/F	NOW OR FORMERLY
APPROX.	APPROXIMATE

NOTE:  
PROPERTY LINE INFORMATION IS FROM RECORDED SUBDIVISION PLANS FOR WEST REACH ESTATES.

Received for record in Jamestown, R.I.  
Nov. 4, 1999 at 2 P.M.  
*Alan Babinski* Town Clerk

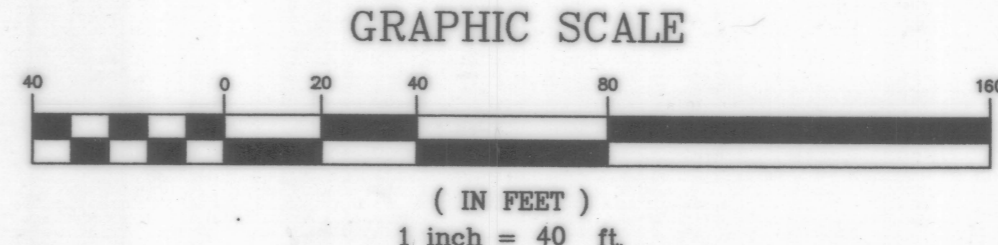

DRAWING NO: BOLGER	REVISED NOV. 3, 1999	SCALE: 1" = 40'	PLAN OF EXISTING 20' DRAINAGE EASEMENT AND 6' WIDE PEDESTRIAN FOOT PATH ON PLAT 3, LOTS 8 & 501 FOREROYAL COURT JAMESTOWN, RHODE ISLAND
	DATE: OCT. 25, 1999	DRAWN BY: MICHAEL R. DARVEAU	
SHEET NO: 1 OF 1	RC COURNOYER ENTERPRISES, INC. 297 COWSETT AVENUE SUITE 7 WEST WARWICK, R.I. 02893 PHONE 401-826-8811 FAX 401-826-8812		

HPF 149B