

INDEX OF OWNERS

| SHEET NO. | PARCEL NO. | ASSESSOR'S PLAT | LOT | OWNER OR CLAIMANT | TOTAL AREA (±) | PARCEL NO. | HIGHWAY TAKING | REMAINING AREA (±) | PARCEL NO. | PERMANENT EASEMENT AREA | PURPOSE | PARCEL NO. | TEMPORARY EASEMENT AREA (±) | PURPOSE |
|-----------|------------|-----------------|-----|---|----------------|------------|----------------|--------------------|------------|-------------------------|---------|------------|-----------------------------|---------|
| 2 | 1 | 9 | 621 | ARTHUR H. WASHBURN JR. and JANICE E. WASHBURN | 30,574 S.F. | 1D | | 30,574 S.F. | 2D | 2,477 S.F. | DW | 1B-1 | 224 S.F. | DW |
| | | | | | | | | | | | | 1B-2 | 806 S.F. | DW |
| | | | | | | | | | | | | 1B-3 | 819 S.F. | DW |
| | | | | | | | | | | | | 1B-4 | 1,787 S.F. | DW |
| | | | | | | | | | | | | 1B-5 | 2,481 S.F. | DW |
| 2 | 2 | 9 | 813 | JAMESTOWN FOUR CORNERS, INC. | 3,05 AC. | 2D | | 3,05 AC. | 2D | 247 S.F. | DW | 2B-1 | 151 S.F. | DW |
| | | | | | | | | | | | | 2B-2 | 142 S.F. | DW |

1 9/821
n/f ARTHUR H. WASHBURN JR.
and JANICE E. WASHBURN

2 9/813
n/f JAMESTOWN FOUR CORNERS, INC.

PARCELS

| PARCEL NUMBER | TOTAL AREA | REMAINING AREA | TEMPORARY EASEMENT AREA | PERMANENT DRAINAGE EASEMENT AREA |
|---------------|-------------|----------------|-------------------------|----------------------------------|
| 1 | 30,574 S.F. | 15,116 S.F. | 1,787 S.F. | 2,481 S.F. |
| 2 | 3,05 AC. | 1,422 S.F. | 247 S.F. | 142 S.F. |

| | |
|------|--------------|
| 1T | 30,574± S.F. |
| 1B-1 | 2,244 S.F. |
| 1B-2 | 6,064 S.F. |
| 1B-3 | 8,194 S.F. |
| 1B-4 | 1,787± S.F. |
| 1B-5 | 2,481± S.F. |
| 1D | 2,477± S.F. |
| 1R | 30,574± S.F. |

| | |
|------|-------------|
| 2T | 3,05± AC. |
| 2B-1 | 15,116 S.F. |
| 2B-2 | 1,422 S.F. |
| 2D | 247± S.F. |
| 2R | 3,05± AC. |

PURPOSE OF EASEMENT
 EA EQUIPMENT ACCESS
 OW OVERHEAD WIRES
 RC ROADWAY CONSTRUCTION
 LS LANDSCAPING
 TU TEMPORARY RELOCATION OF UTILITIES
 DW DRAINAGE WORK

CERTIFICATE:
 THIS SURVEY & PLAN CONFORM TO A CLASS III STANDARD AS ADOPTED BY THE RHODE ISLAND BOARD OF REGISTRATION FOR PROFESSIONAL LAND SURVEYORS.

REGISTERED PROFESSIONAL LAND SURVEYOR *John P. Shevlin* DATE *3/2/54*

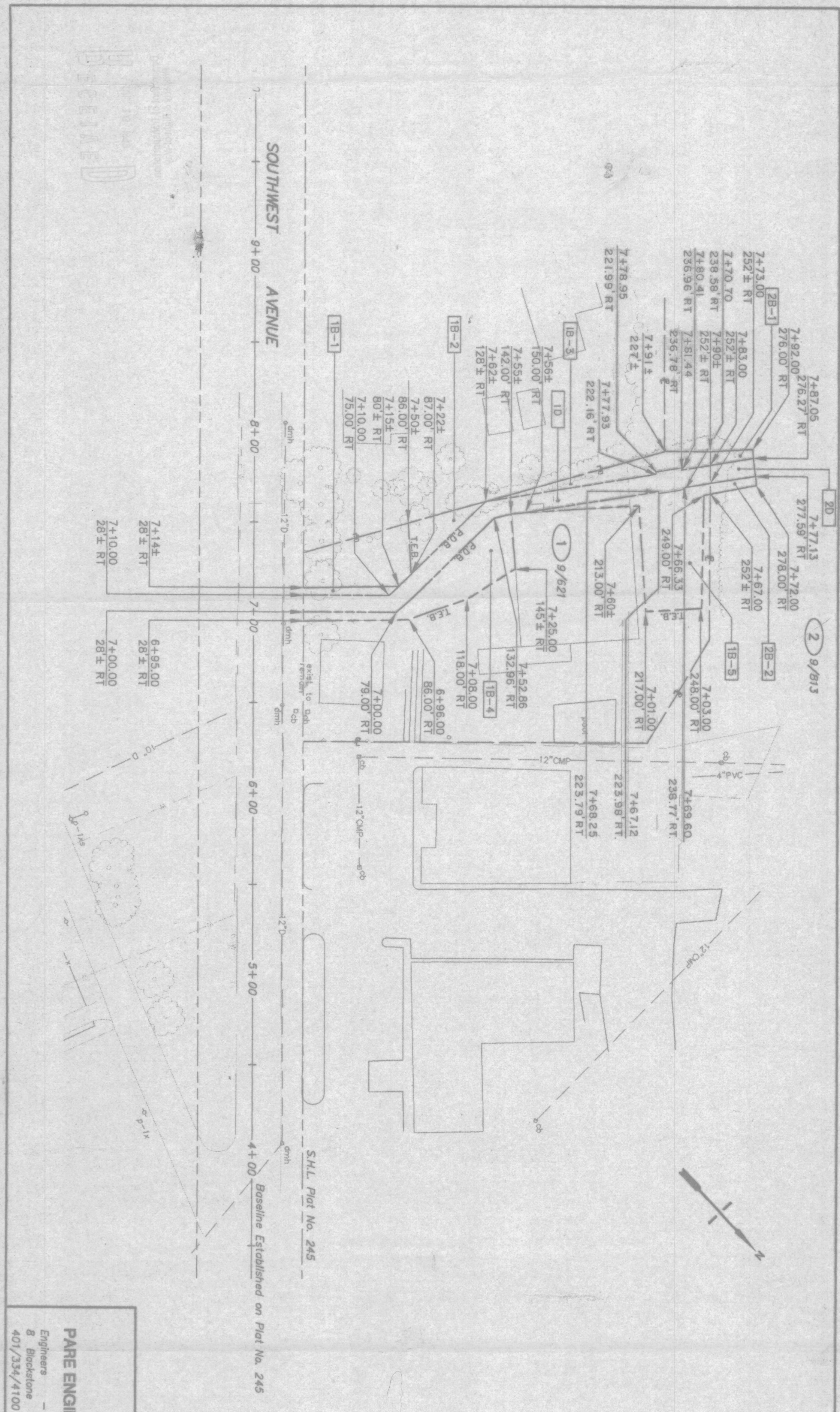

PARE ENGINEERING CORPORATION
 Engineers - Planners - Consultants
 8 Blockstone Valley Place, Lincoln, RI 02865
 Fax: 401/334/4100

JOHN P. SHEVLIN
 No. 6358
 REGISTERED PROFESSIONAL ENGINEER

CHRISTOPHER A. DURANEL
 No. 1844
 PROFESSIONAL LAND SURVEYOR

JAMESTOWN
SOUTHWEST AVENUE/BEAVERTAIL ROAD
 FROM NARRAGANSETT AVE. TO BATTERY LANE
PLAT No. 245D

2 SHEETS SHEET NO. 2
Plat No. 245D