

HPF 144A

RHODE ISLAND  
DEPARTMENT OF TRANSPORTATION  
DIVISION OF PUBLIC WORKS

STATE OF RHODE ISLAND AND PROVIDENCE PLANTATIONS  
TO  
JEANNE M. GARDNER  
PARCEL A. 14,400 SQ. FT.

**PLAT**  
**showing land situated in**  
**TOWN OF JAMESTOWN**  
**CONVEYED BY**  
**THE STATE OF RHODE ISLAND**  
**& PROVIDENCE PLANTATIONS**

FILED IN THE OFFICE OF THE TOWN CLERK OF THE  
TOWN OF JAMESTOWN ON THE \_\_\_\_\_ DAY  
OF \_\_\_\_\_, 1999

AS APPROVED BY THE STATE PROPERTIES COMMITTEE  
ON THE 22nd DAY OF April, 1999

DEPARTMENT OF TRANSPORTATION

SUBMITTED Edmund P. ...  
CHIEF DESIGN ENGINEER DEPARTMENT OF TRANSPORTATION  
APPROVED James H. ...  
CHIEF ENGINEER DEPARTMENT OF TRANSPORTATION  
APPROVED Wesley Grant III  
DIRECTOR OF TRANSPORTATION



STATUTE REFERENCE  
TITLE 37, CHAPTER 7 OF THE GENERAL  
LAWS OF RHODE ISLAND, AS AMENDED  
Received for record in Jamestown, R. I.  
on May 14, 1999 at 11:54 M  
Blaine Salvo Town Clerk  
32.00

SURVEY REFERENCE  
R.I.H.P. 2120  
SCALE 40' PER INCH  
SHEET 1 OF 1  
PLAT NO. 2540

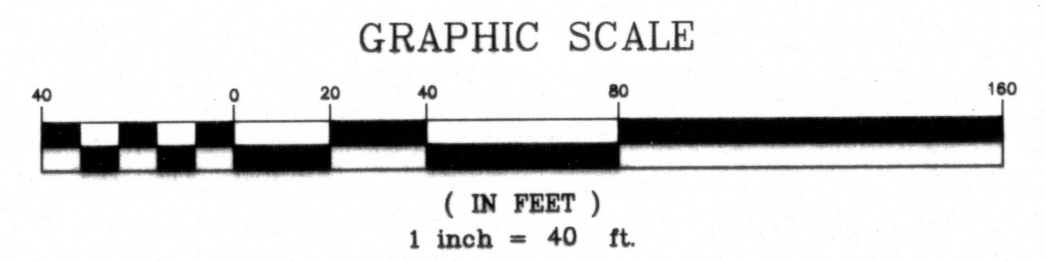
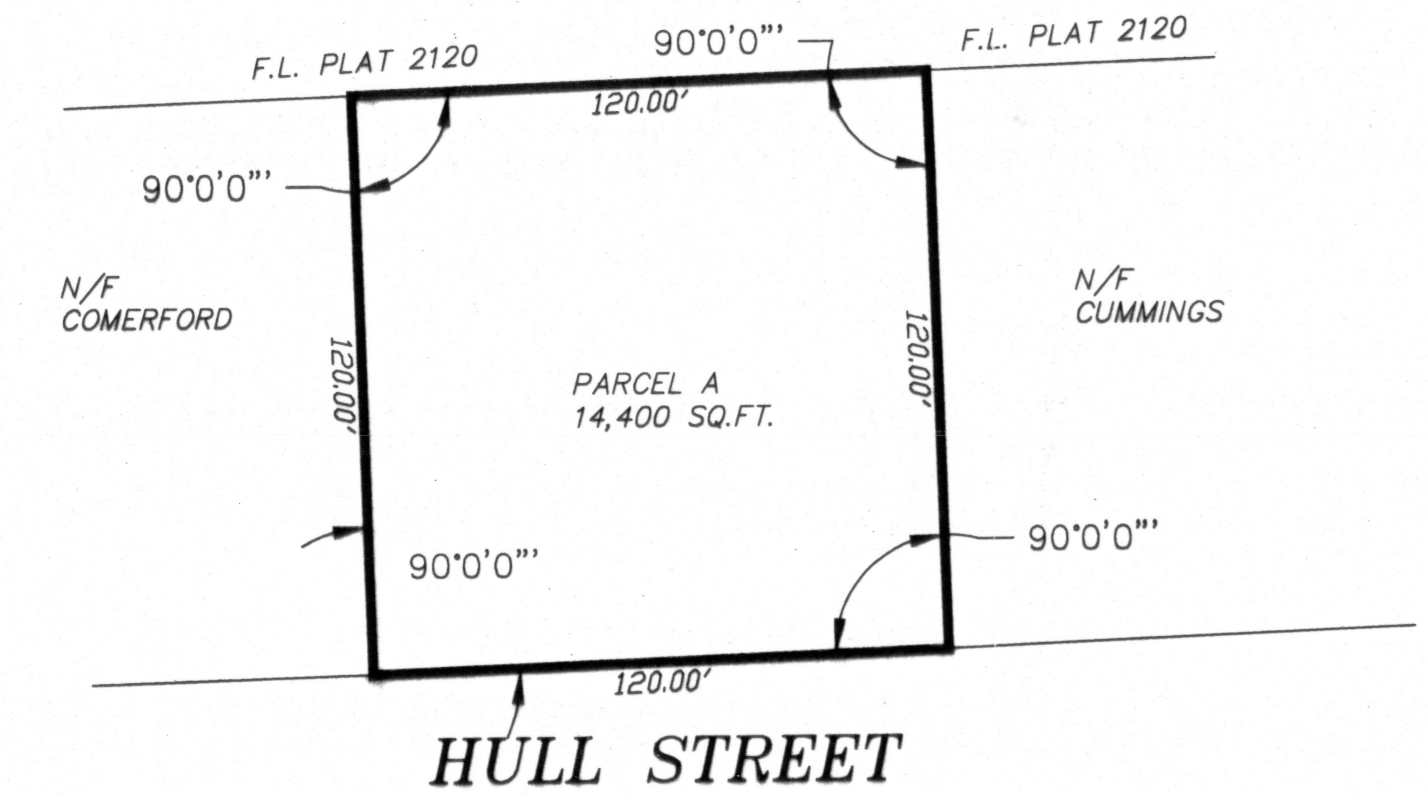

"This survey and plan conform to a CLASS "1"  
Standard as adopted by the Rhode Island  
Society of Professional Land Surveyors."  
By: Wesley Grant III  
WESLEY GRANT, III  
REGISTERED LAND SURVEYOR