

JAMESTOWN
LOCUS
NOT TO SCALE

- NOTES:
1. THE PURPOSE OF THIS PLAN IS TO COMBINE ASSESSOR'S PLAT 5, LOTS 437 & 488 INTO 1 LOT.
 2. AREA ZONED: R-40
 3. SUBJECT TO AN EASEMENT OF RECORD AS SHOWN IN BOOK 70 , PAGE 160.
- PLAN REFERENCES:
1. "PLAN OF LAND BELONGING TO JOHN R. AND NORMAN P. MARZANO, SUBDIVISION #2 OF TOP "O" THE MARK, JAMESTOWN, R.I., JUNE 22, 1967" AND RECORDED IN THE OFFICE OF THE CLERK OF JAMESTOWN, R.I.
 2. "TOP "O" THE MARK, SUBDIVISION NUMBER ONE, JAMESTOWN, R.I., OWNED BY DOMENICK VENDRESKA, JULY 17, 1964, SCALE: 1"=50'" BY CLIFFORD R. STEWART, REGISTERED LAND SURVEYOR AND RECORDED IN THE OFFICE OF THE CLERK OF JAMESTOWN, R.I.

- DEED REFERENCES:
- PLAT 5, LOT 437 - BOOK 76, PAGE 138
 - PLAT 5, LOT 488 - BOOK 70, PAGE 160

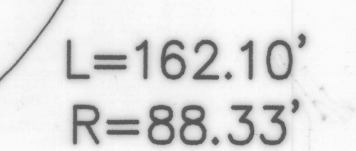
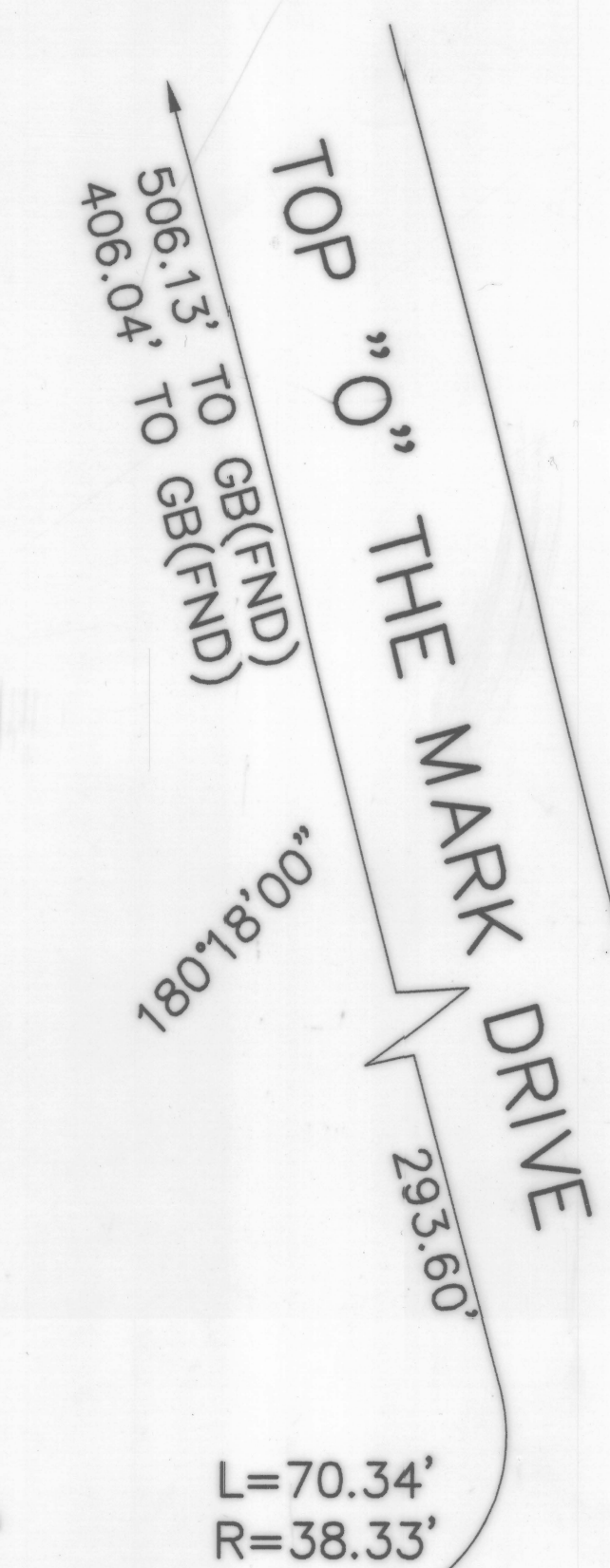
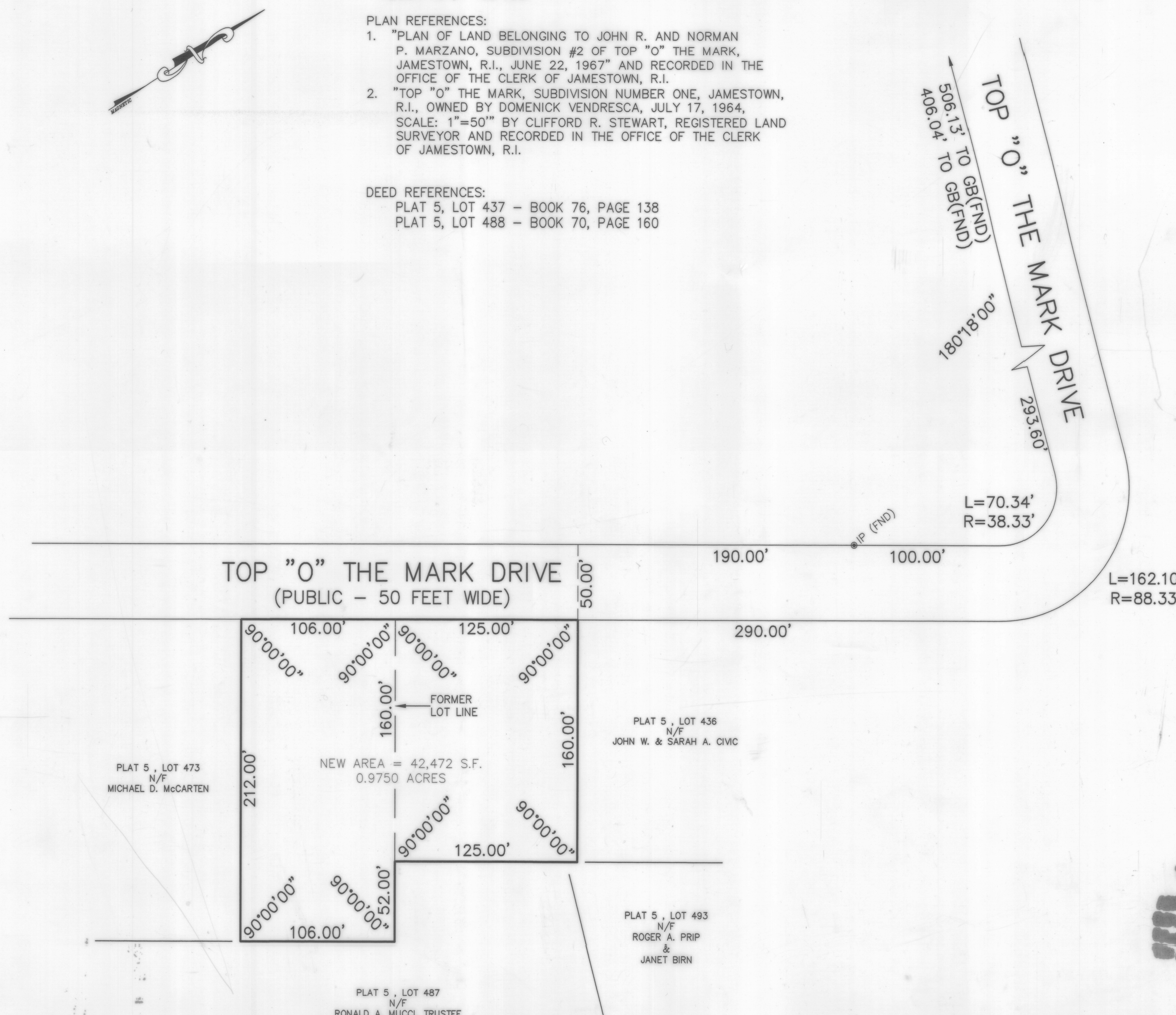

LEGEND

GB	GRANITE BOUND
FND	FOUND
I.P.	IRON PIPE
N/F	NOW OR FORMERLY
S.F.	SQUARE FEET

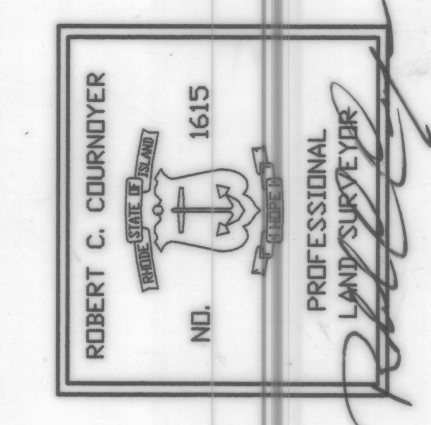
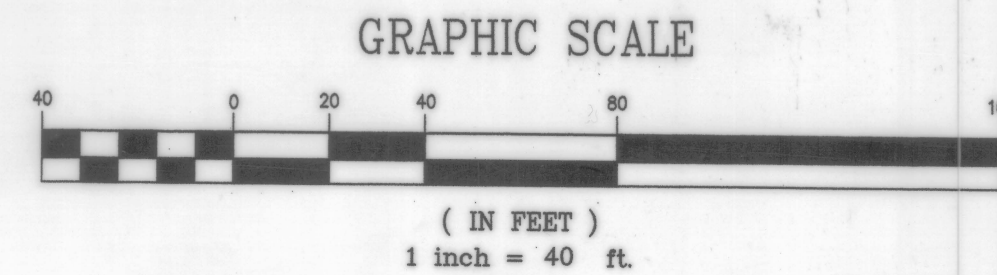

I HEREBY CERTIFY THAT THIS SURVEY AND PLAN CONFORMS TO A CLASS 1 STANDARD AS ADOPTED BY THE RHODE ISLAND BOARD OF REGISTRATION FOR PROFESSIONAL LAND SURVEYORS.

BY: *Robert C. Cournoyer* DATE: 12/14/98
ROBERT C. COURNOYER, PLS #1615

DRAWING NO: MEYER_PLAN	REVISED	SCALE: 1" = 40'	ADMINISTRATIVE SUBDIVISION PLAN FOR JILLIAN D. MEYER REVOKABLE TRUST UNDER DECLARATION OF TRUST DATED: MAY 7, 1997
SHEET NO: 1 OF 1	DATE: NOV. 5, 1998	DRAWN BY: MICHAEL R. DARVEAU	PLAT 5, LOTS 437 & 488 TOP "O" THE MARK DRIVE JAMESTOWN, RHODE ISLAND
			RC COURNOYER ENTERPRISES, INC. 297 COWSETT AVENUE SUITE 7 WEST WARWICK, R.I. 02893 PHONE 401-826-8811 FAX 401-826-8812

December 30, 1998
Rosa W. Butler

HPF 141B

February 99