

HPF138B

HAMILTON AVE. SUBDIVISION
JAMESTOWN, RI

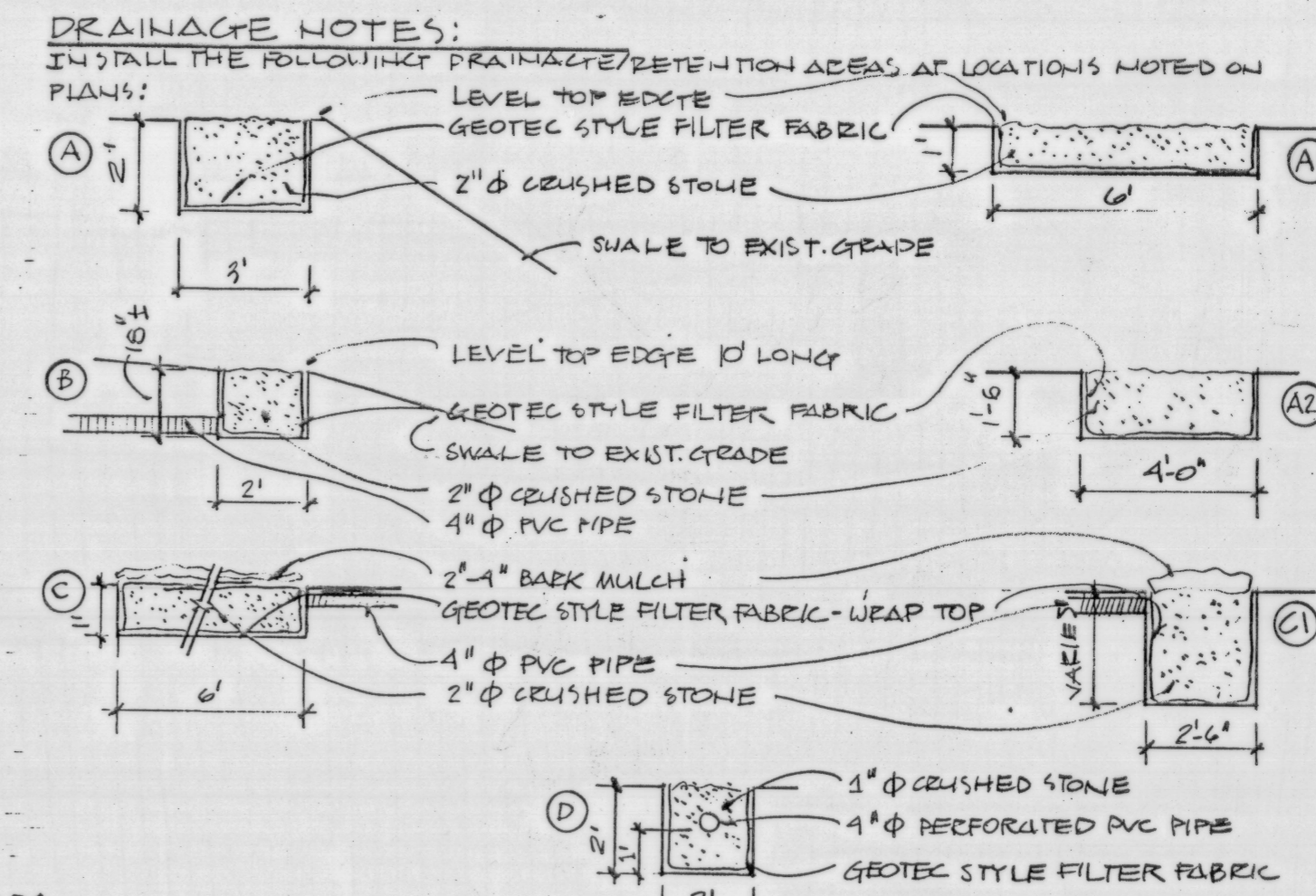

SYSTEM DESCRIPTIONS:
LOTS 491 B & 491 C:
TRENCHES @ PERIMETER OF FILL AREA RETAIN SURFACE FLOW & ACT AS LEVEL SPREADERS WHEN FULL.
ROOF DRAINAGE TIE DIRECTLY INTO TRENCHES OR DRAIN TO THEM BY SURFACE FLOW.
LOT 491 A:
LONG TRENCHES, RETAIN SURFACE FLOW & WHEN FULL TO PIPE LEVEL DISTRIBUTE WATER TO LEVEL. SPREADERS @ EDGE OF FILL AREA.
TRENCHES FOR ROOF DRAINAGE ALONG EDGE OF HOUSE RETAIN WATER TO LEVEL OF 1' & THEN DISTRIBUTE IT TO LEVEL SPREADER @ EDGE OF FILL AREA.

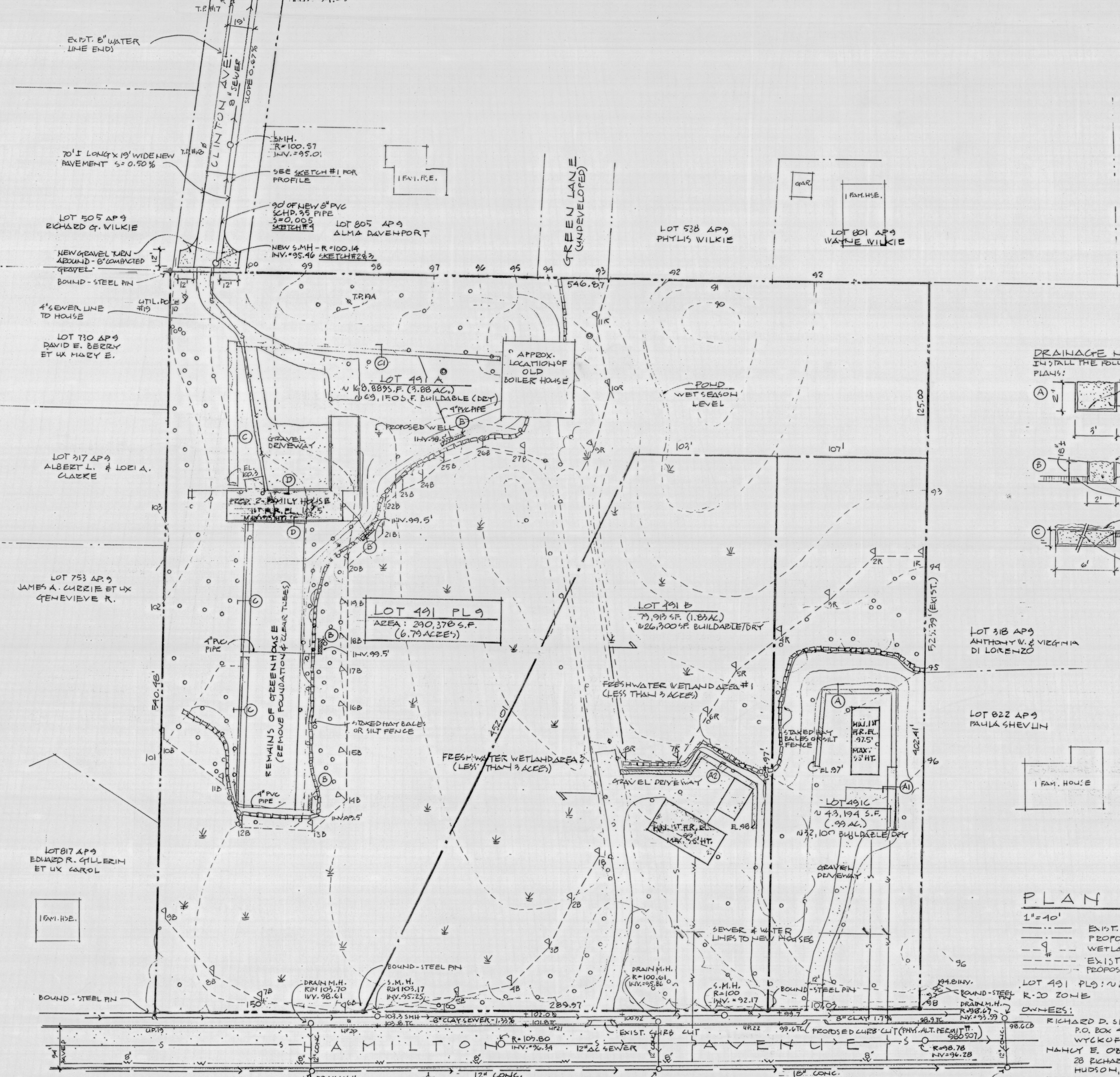
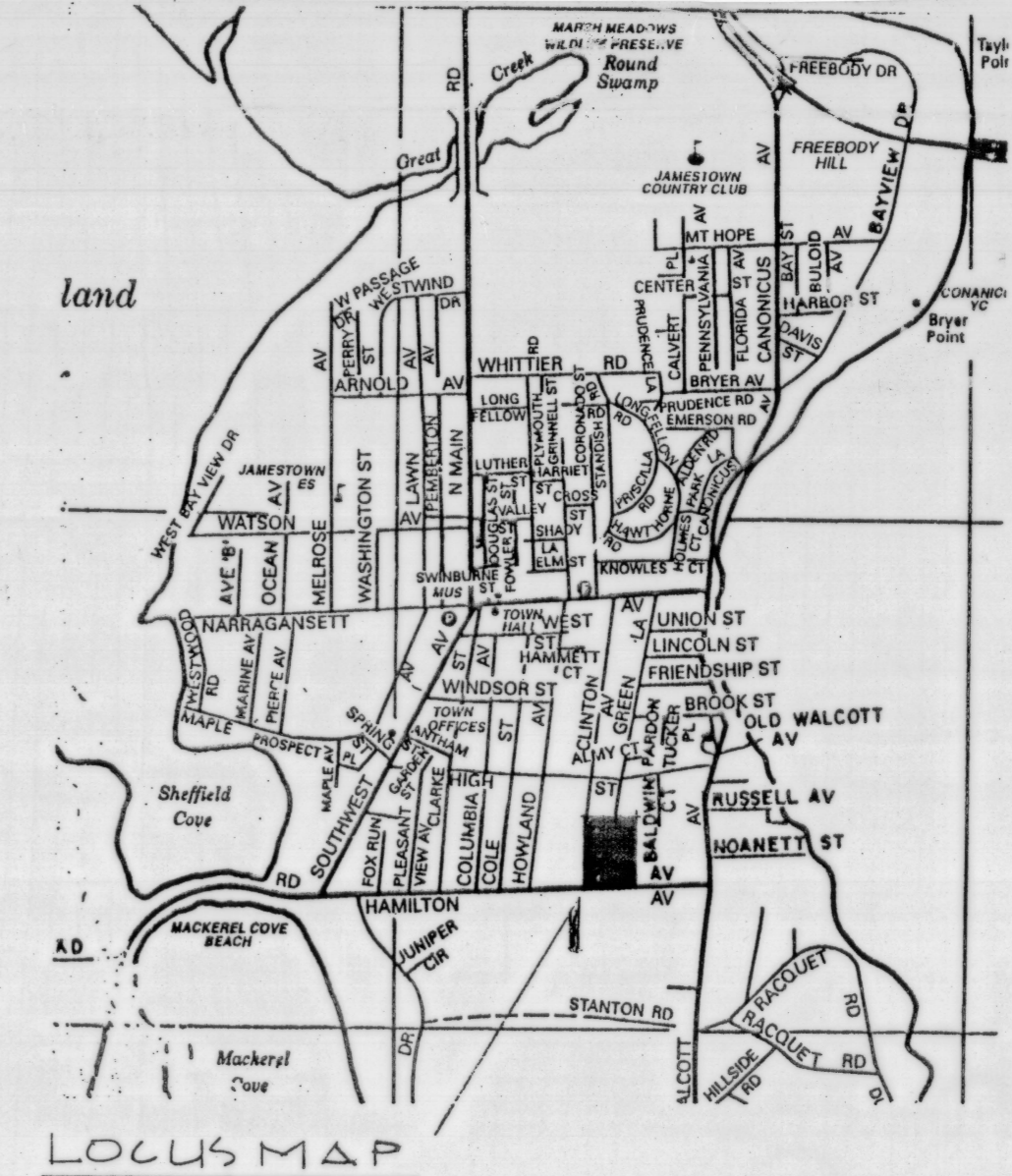
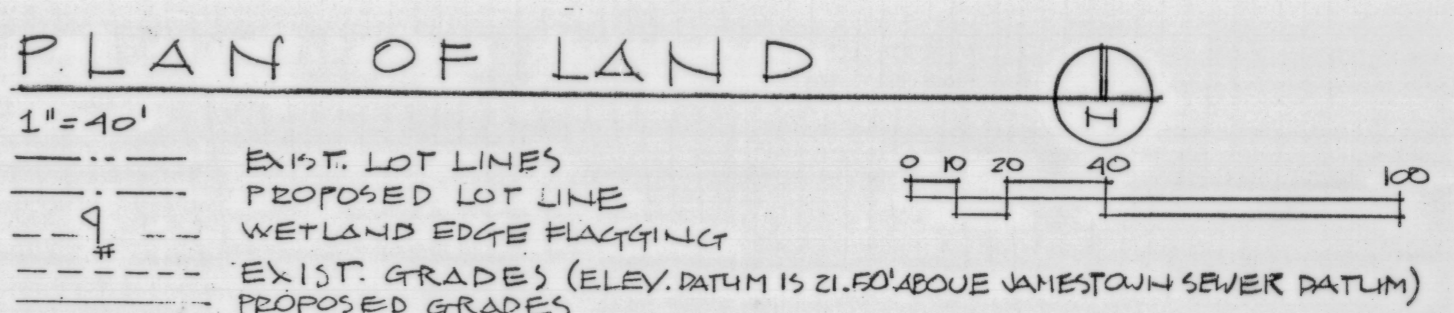

OWNERS:
RICHARD D. SMITH
P.O. BOX 42
WYCKOFF, NJ. 07181
NANCY E. O'BRIEN
28 RICHARDSON RD.
HUDSON, MA. 01749
FREDERICK SMITH
65 ROBIN LANE
GUILFORD, CT. 06437
KATHERINE HUDNUT
1404 PLAINFIELD RD.
LA GRANGE, IL. 60525

APPLICANT:
JAMES ESTES
P. WALCOTT AVE.
JAMESTOWN, RI

ENTIRE PARCEL IS WOODED.
WATER TO RUN OFF TO WETLANDS
PLANNING COMMISSION:
12 CONDITIONS OF APPROVAL RECORDED JUNE 17, 1998 IN BK. 910 PAGE 198 IN JAMESTOWN CLERK'S OFFICE
DEM PERMIT # 98-0267 FOR WORK DESCRIBED ON THIS PLAN

THE FOLLOWING INFORMATION PROVIDED BY
ROBERT C. COURNOYER
No. 1615
PROFESSIONAL LAND SURVEYOR

THE FOLLOWING INFORMATION PROVIDED BY
JOHN P. CAITO
No. 4398
REGISTERED PROFESSIONAL ENGINEER

DIVISION APPROVED AS SUBMITTED
9-16-98
Bryce L. Hubbard
Planning Commission
Town of Jamestown, RI

Received for record in Jamestown, R.I.
September 23, 1998 at 8:31 A.M.
Bryce Hubbard

Sept 23, 1998 8:31
\$32.00

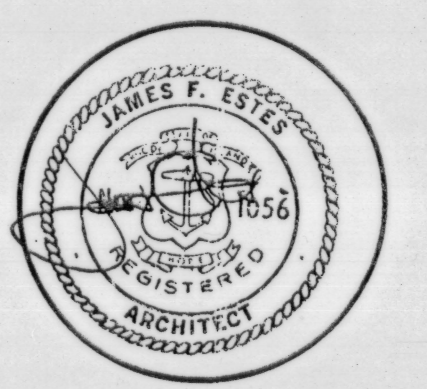

PLOT PLAN

ESTES & CO
ARCHITECTS
401-846-3336
79 THAMES ST
NEWPORT, RI
02840-2536