

3/15/97

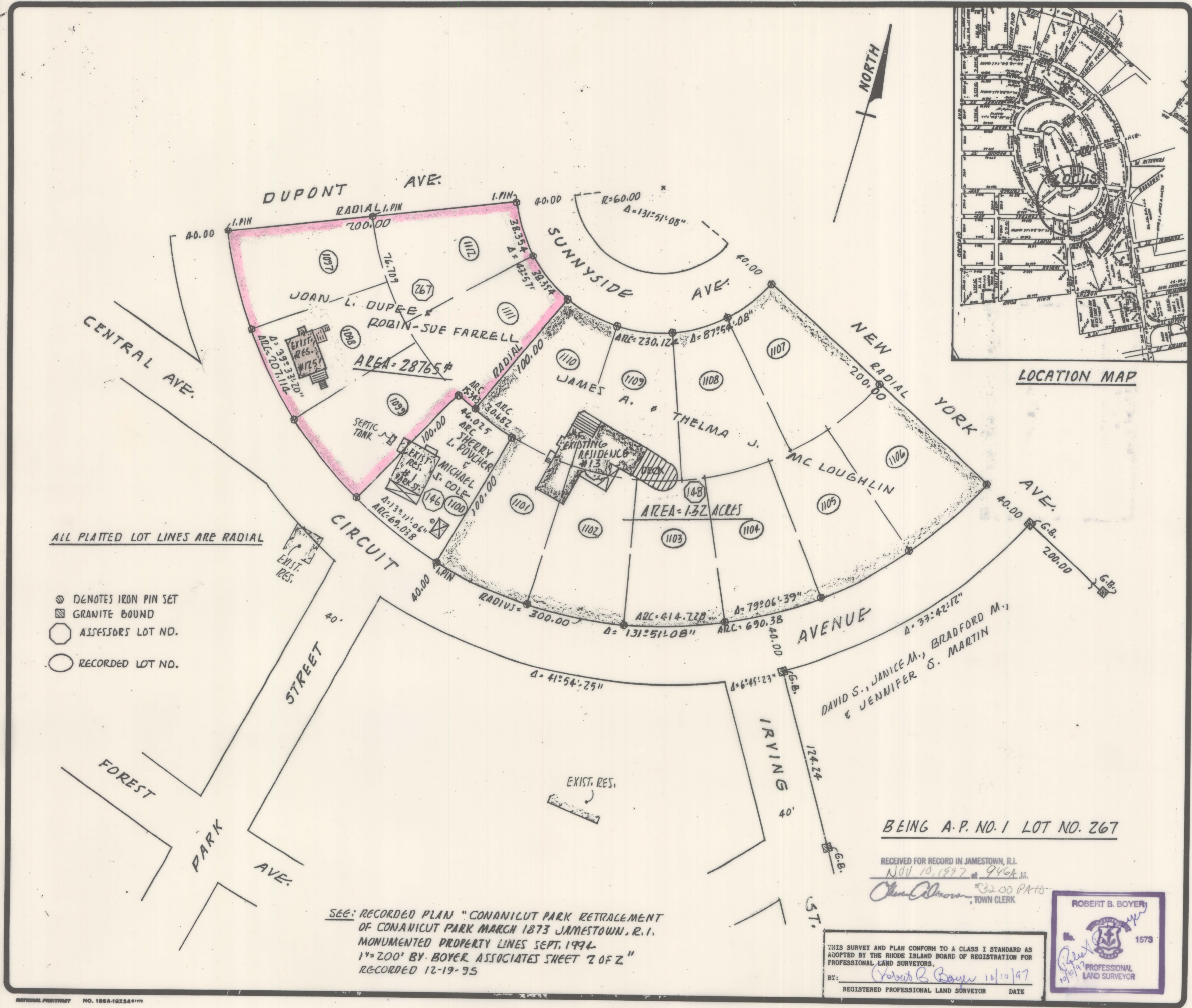

REVISIONS	BY

SURVEY FOR
JOAN L. DUPEE
 AND
ROBIN-SUE FARRELL

BEING A
 PERIMETER AND
 LOCATION SURVEY

BY
BOYER ASSOCIATES

DRAWN	RBB
CHECKED	MOB
JUNE 1997	
SCALE	1"=40'
JOB NO.	101-1-1
SHEET	1
OF 1 SHEETS	

ALL PLATTED LOT LINES ARE RADIAL

- DENOTES IRON PIN SET
- GRANITE BOUND
- ASSESSORS LOT NO.
- RECORDED LOT NO.

SEE: RECORDED PLAN "CONANICUT PARK RETRACTION OF CONANICUT PARK MARCH 1873 JAMESTOWN, R.I. MONUMENTED PROPERTY LINES SEPT. 1994 1"=200' BY BOYER ASSOCIATES SHEET 2 OF 2" RECORDED 12-19-95

BEING A.P. NO. 1 LOT NO. 267

RECEIVED FOR RECORD IN JAMESTOWN, R.I.
 NOV. 13, 1997 9464
Chris Almon TOWN CLERK



THIS SURVEY AND PLAN CONFORM TO A CLASS I STANDARD AS ADOPTED BY THE RHODE ISLAND BOARD OF REGISTRATION FOR PROFESSIONAL LAND SURVEYORS.
 BY: *Robert B. Boyer* 10/10/97
 REGISTERED PROFESSIONAL LAND SURVEYOR DATE

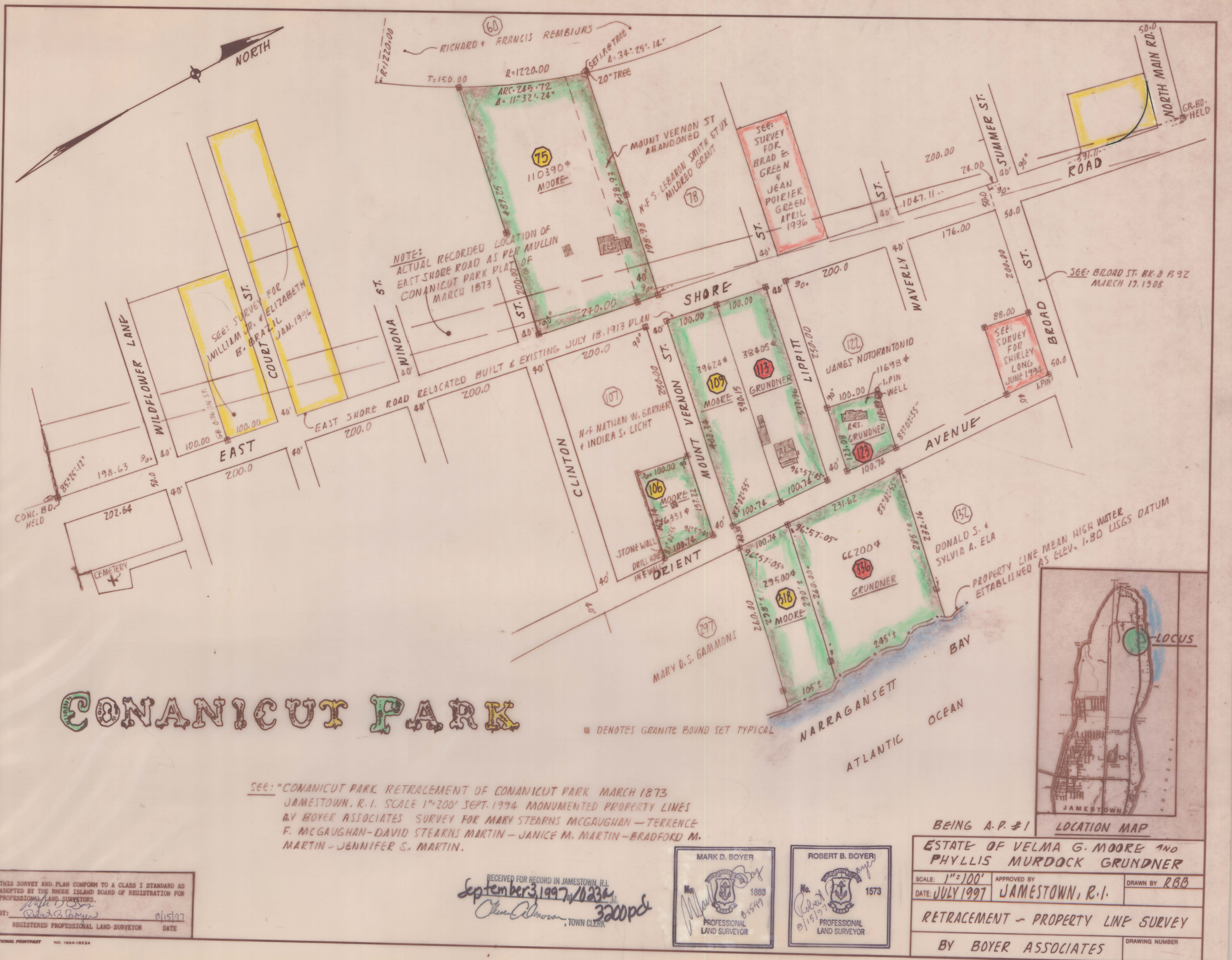

CONANICUT PARK

SEE: "CONANICUT PARK RETRACTION OF CONANICUT PARK MARCH 1873 JAMESTOWN, R.I. SCALE 1"=200' SEPT. 1994 MONUMENTED PROPERTY LINES BY BOYER ASSOCIATES SURVEY FOR MARY STEARNS MCGAUGHAN - TERRENCE F. MCGAUGHAN - DAVID STEARNS MARTIN - JANICE M. MARTIN - BRADFORD M. MARTIN - JENNIFER S. MARTIN.

BEING A.P.#1 LOCATION MAP

ESTATE OF VELMA G. MOORE AND
 PHYLLIS MURDOCK GRUNDNER

SCALE: 1"=100' APPROVED BY: JAMESTOWN, R.I.

DATE: JULY 1997 RETRACTION - PROPERTY LINE SURVEY

BY BOYER ASSOCIATES DRAWING NUMBER

THIS SURVEY AND PLAN CONFORM TO A CLASS I STANDARD AS ADOPTED BY THE RHODE ISLAND BOARD OF REGISTRATION FOR PROFESSIONAL LAND SURVEYORS.
 BY: *Robert B. Boyer* 2/15/97
 REGISTERED PROFESSIONAL LAND SURVEYOR DATE

RECEIVED FOR RECORD IN JAMESTOWN, R.I.
 September 3, 1997 11234
Chris Almon TOWN CLERK

