

FED. ROAD DIV. NO.	STATE	FEDERAL AID PROJECT NO.	FISCAL YEAR	SHEET NO.	TOTAL SHEETS	RHODE ISLAND DEPARTMENT OF TRANSPORTATION
1	R.I.			5	7	

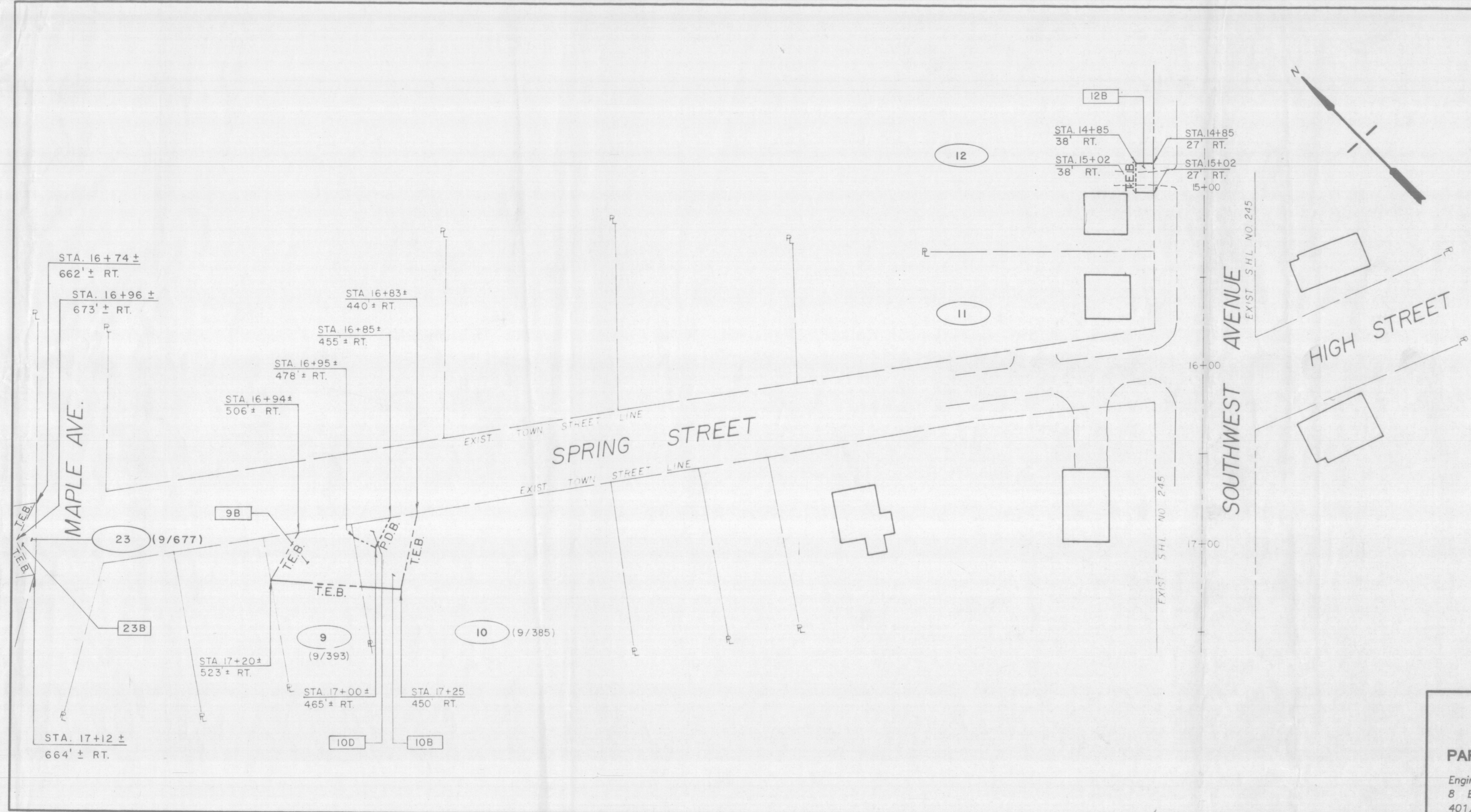

9 (9/393)  
N/F GEORGE W. MARTIN  
9T 6000 S.F.±  
9B 1185 S.F.±  
9R 6000 S.F.±

10 (9/385)  
N/F JULIA McGRATH TYSON  
10T 42000 S.F.±  
10B 960 S.F.±  
10D 180 S.F.±  
10R 42000 S.F.±

23 (9/677)  
N/F ELLEN McGRATH RETTIG  
23T 9135 S.F.±  
23B 216 S.F.±  
23R 9135 S.F.±

11 (9/382)  
N/F JAMES G. GEARY JR.  
11T 11977 S.F.±

12 (9/375)  
N/F JAMES W. BARTER  
et ux CLARA M.  
12T 18540 S.F.±  
12B 187 S.F.±  
12R 18540 S.F.±

**PARE ENGINEERING CORPORATION**  
Engineers - Planners - Consultants  
8 Blackstone Valley Place, Lincoln, RI 02865  
401/334/4100 Fax: 401/334/4108

JOHN P. SHEVLEN  
*John P. Shevlen*  
7.1.97

JAMESTOWN  
**SOUTHWEST AVENUE/BEAVERTAIL ROAD**  
FROM NARRAGANSETT AVE. TO BATTERY LANE  
**PLAT No. 245C**

...7... SHEETS SHEET NO. 5...  
**Plat No. 245C**