

HPF130A

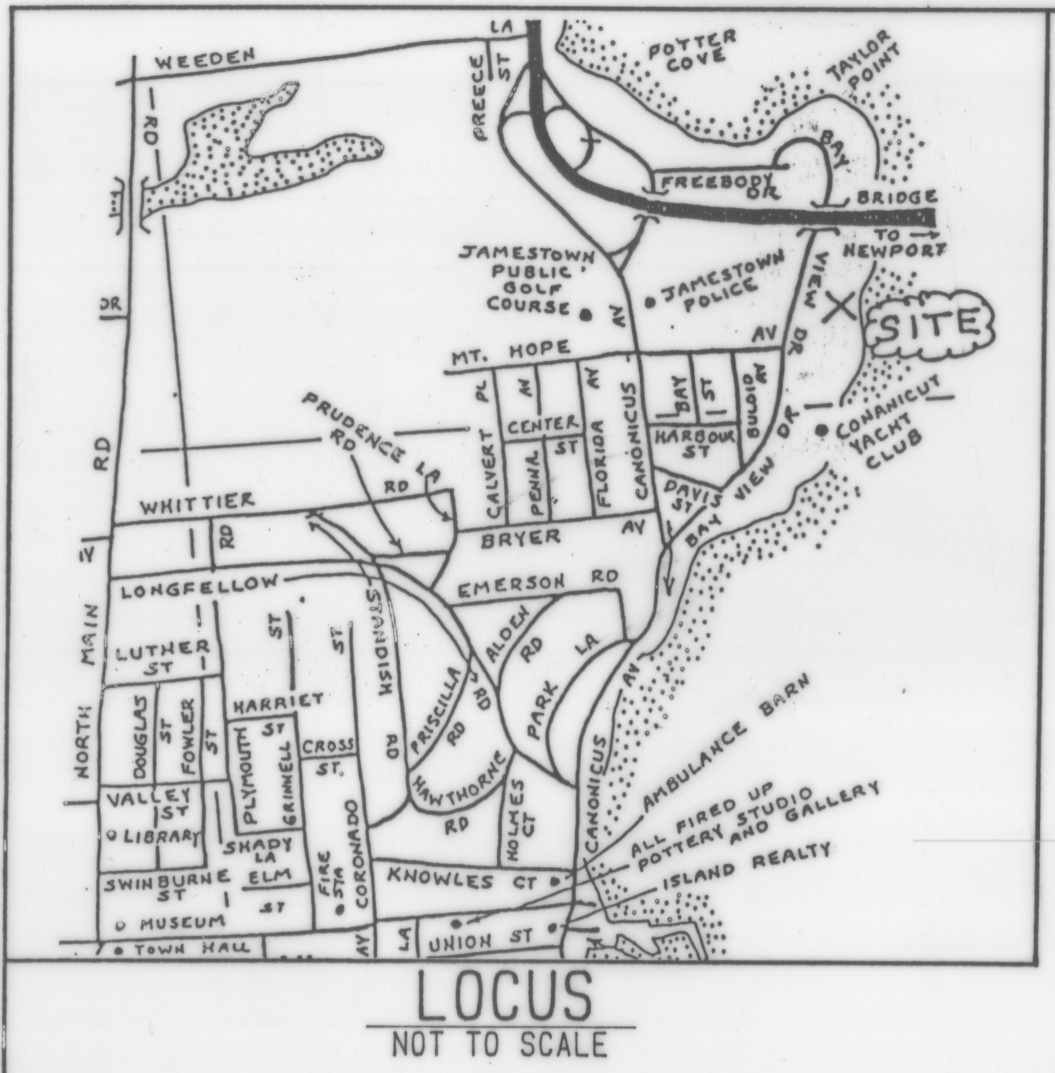

**LEGEND**  
 G. B. GRANITE BOUND  
 (FND) EXISTING STONE WALL FOUND

PLAT 8, LOT 272A OWNED BY ROGER C. VAUGHN, TRUSTEE OF THE MARY FRANCIS VAUGHN IRREVOCABLE TRUST.

PLAT 8, LOT 272B OWNED BY MARY FRANCIS VAUGHN & ROGER C. VAUGHN, TENANTS BY THE ENTIRETY.

I CERTIFY THAT THIS PLAN AND SURVEY CONFORMS TO A CLASS 1 STANDARD AS ADOPTED BY THE RHODE ISLAND BOARD OF REGISTRATION FOR PROFESSIONAL SURVEYORS.

BY: *Robert C. Cournoyer*  
 ROBERT C. COURNOYER, REG. #1615

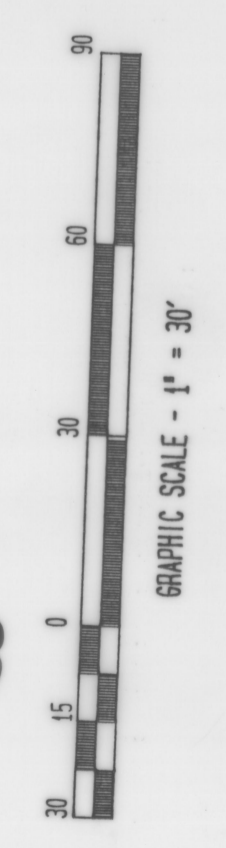
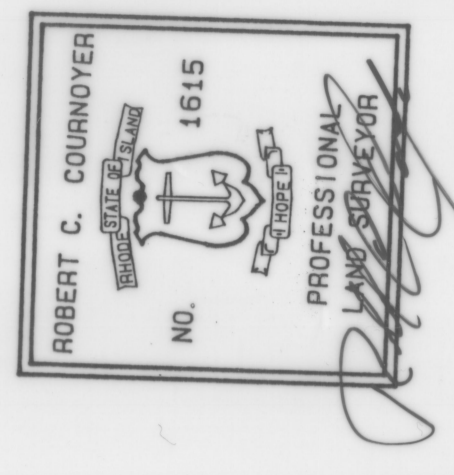
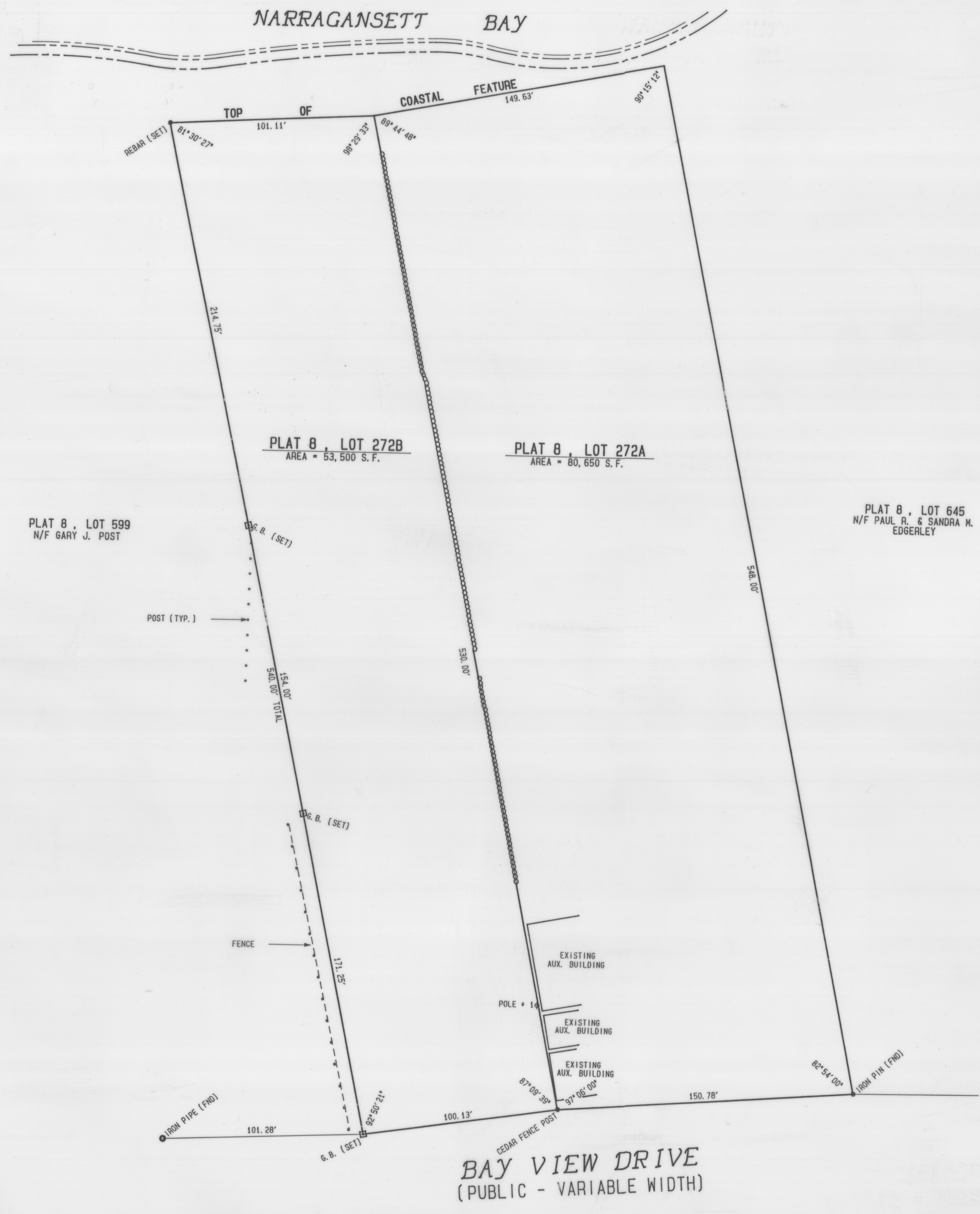

RECEIVED FOR RECORD IN JAMESTOWN, R.I.  
 November 1, 1996 3:29 pm  
*Chen* 3300 pd  
 TOWN CLERK

PLAN OF LAND SURVEYED IN JAMESTOWN, RHODE ISLAND PLAT 8, LOTS 272A & 272B BAY VIEW DRIVE		RC COURNOYER ENT., INC. 297 COMESETT AVENUE WEST WARWICK, R. I. 02893 (401)826-8811	
CAD FILE NO: BAYVIEW	REVISED	SCALE: 1" = 30'	DRAWN BY: R. DONDESON
SHEET NO: 1 OF 1	DATE: NOVEMBER 1, 1996		