

HPF129B

NOTE: PARCELS SHOWN ON THIS PLAN ARE THOSE SHOWN ON A PLAN TITLED "SUBDIVISION PLAN OF CEDAR HILL FARM SITUATED IN JAMESTOWN, R.I." DATED JULY 19, 1988 RECEIVED AND RECORDED NOVEMBER 10, 1989 AT THE TOWN OF JAMESTOWN AS PLAT 83B.

A.P. 6 LOT 40 (PARCEL O.S. 2)  
DEED REFERENCE: BOOK 249 PAGE 23

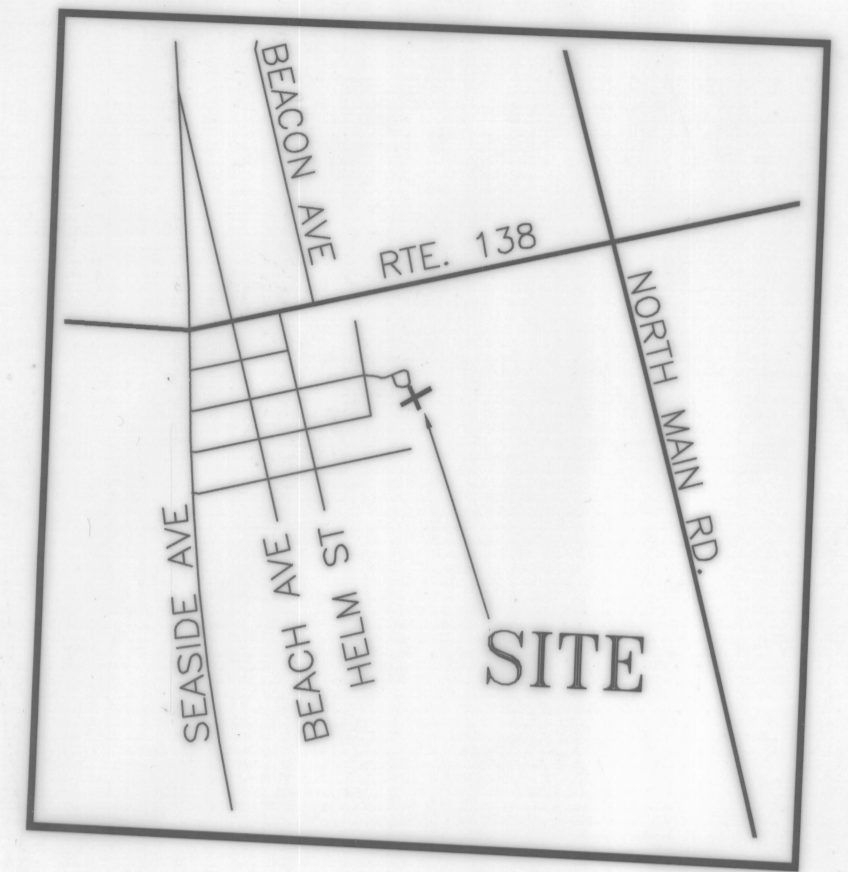

**PLAN OF EASEMENT**  
CROSSING LAND OF  
CEDAR HILLS ASSOCIATION  
A.P. 6 LOT 40  
JAMESTOWN, RHODE ISLAND  
NOVEMBER 15, 1996 SCALE: 1"=40'  
PREPARED FOR  
MICHAEL J. & CATHERINE G. STALEY  
PREPARED BY  
ANDREWS SURVEY, INC.  
104 MENDON STREET PO BOX 312  
UXBRIDGE, MA. 01569 (508) 278-3897

THIS SURVEY AND PLAN CONFORM TO A CLASS I STANDARD AS ADOPTED BY THE RHODE ISLAND BOARD FOR PROFESSIONAL LAND SURVEYORS  
BY: Holland E. Shaw 11/15/96  
REGISTERED PROFESSIONAL LAND SURVEYOR DATE



RECEIVED FOR RECORD IN JAMESTOWN, R.I.  
November 19, 1996 at 01:30pm  
3204pd  
Town Clerk

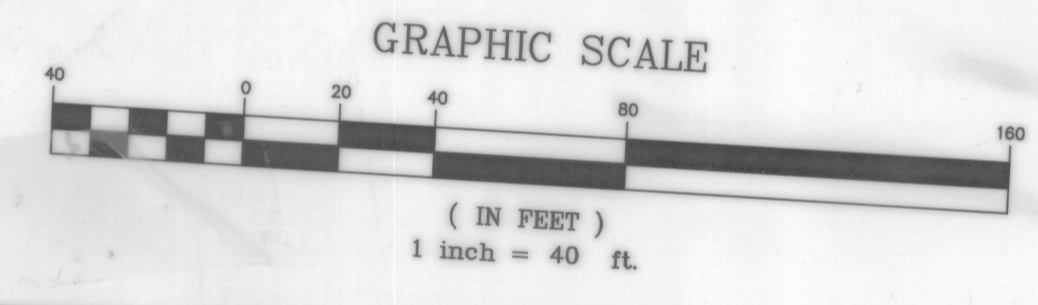

HPF129B

NOTE: PARCELS SHOWN ON THIS PLAN ARE THOSE SHOWN ON A PLAN TITLED "SUBDIVISION PLAN OF CEDAR HILL FARM SITUATED IN JAMESTOWN, R.I." DATED JULY 19, 1988 RECEIVED AND RECORDED NOVEMBER 10, 1989 AT THE TOWN OF JAMESTOWN AS PLAT 83B.

A.P. 6 LOT 40 (PARCEL O.S. 2)  
DEED REFERENCE: BOOK 249 PAGE 23

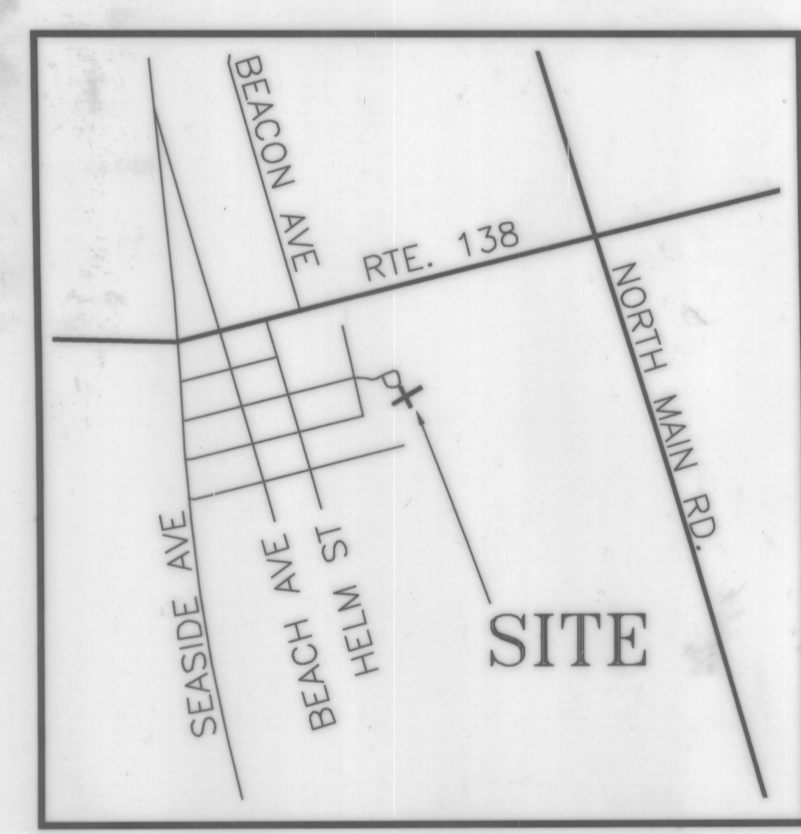
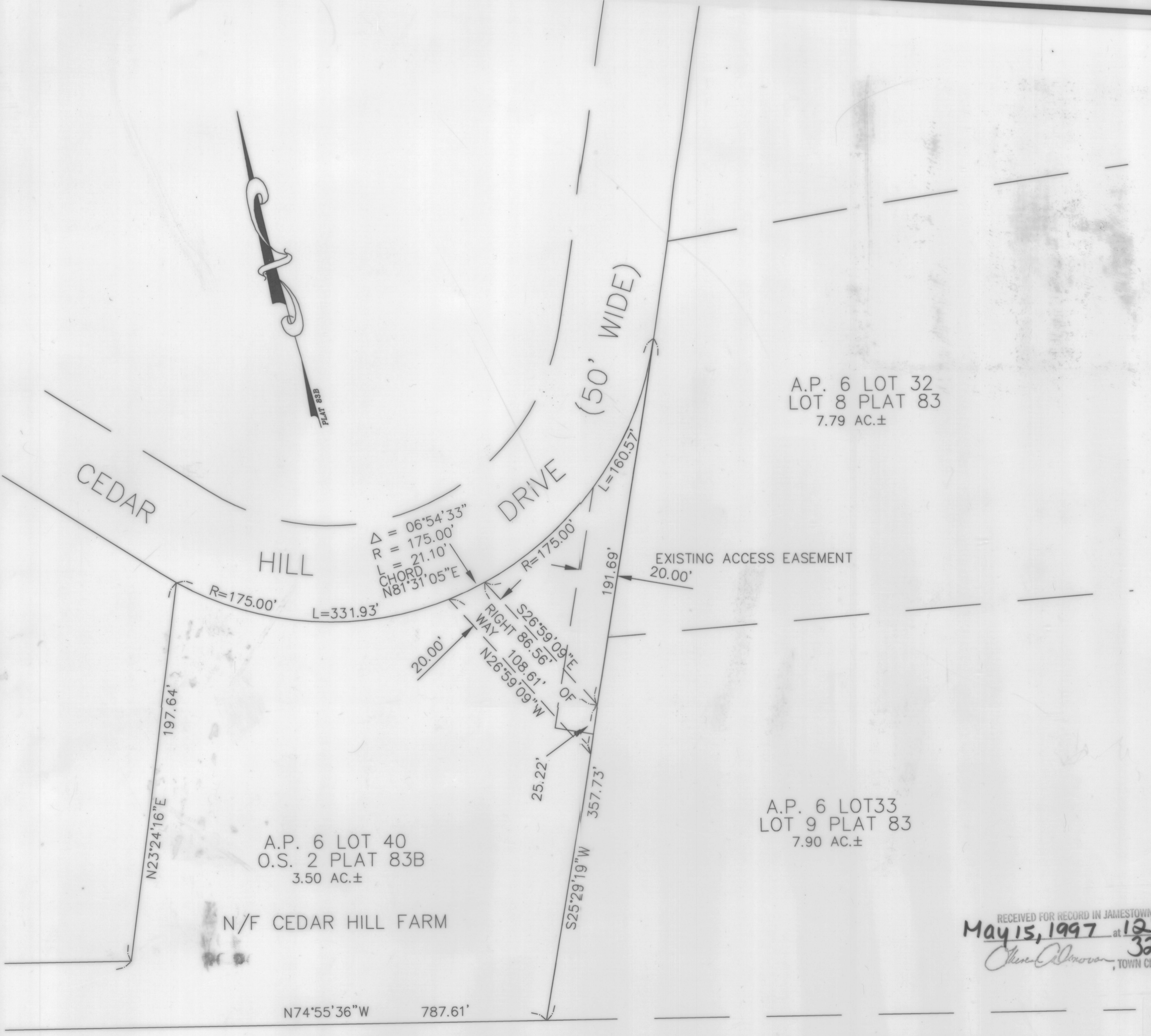

**PLAN OF EASEMENT**  
CROSSING LAND OF  
CEDAR HILLS ASSOCIATION  
A.P. 6 LOT 40  
JAMESTOWN, RHODE ISLAND  
MAY 5, 1997 SCALE: 1"=40'  
PREPARED FOR  
MICHAEL J. & CATHERINE G. STALEY  
PREPARED BY  
ANDREWS SURVEY & ENGINEERING, INC.  
104 MENDON STREET PO BOX 312  
UXBRIDGE, MA. 01569 (508) 278-3897

THIS SURVEY AND PLAN CONFORM TO A CLASS I STANDARD AS ADOPTED BY THE RHODE ISLAND BOARD FOR PROFESSIONAL LAND SURVEYORS  
BY: Holland E. Shaw May 5, 1997  
REGISTERED PROFESSIONAL LAND SURVEYOR DATE

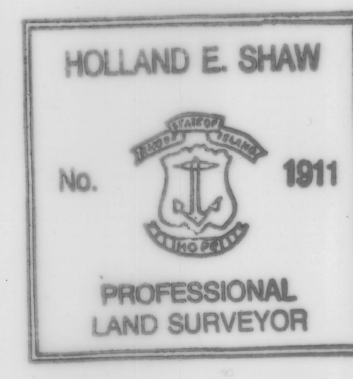

SUBDIVISION APPROVED AS SUBMITTED  
May 9, 1997  
date  
Town Planner  
Town of Jamestown, RI

