

LOT 781 AP 9
N/F KATHLEEN S. KELLY
LE BOOK 76 PAGE 523

DETAIL 'A'

DETAIL 'B'

LOT 785 AP 9
N/F AUSTIN A. & JALIE L. PAYNE
LE BOOK 80 PAGE 73

LOT 784 AP 9
AREA = 11,927 S.F.
= .26 ACRES
LE BOOK 143 PAGE 197

LOT 783 AP 9
N/F ERIC R. JANKEL
LE BOOK 80 PAGE 533

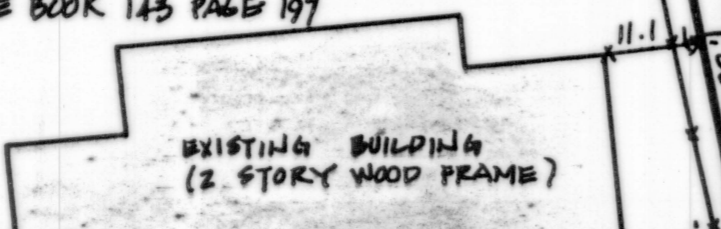

INTERSECTION OF POST & RAIL & PICKET FENCES

INTERSECTION OF POST & RAIL & PICKET FENCES

CURVE DATA

C-1
A - 29° 40' 30"
ARC - 25.90'
RAD - 50.00'
Ch - 25.61'

C-2
A - 48° 11' 23"
ARC - 21.03'
RAD - 25.00'
Ch - 20.41'

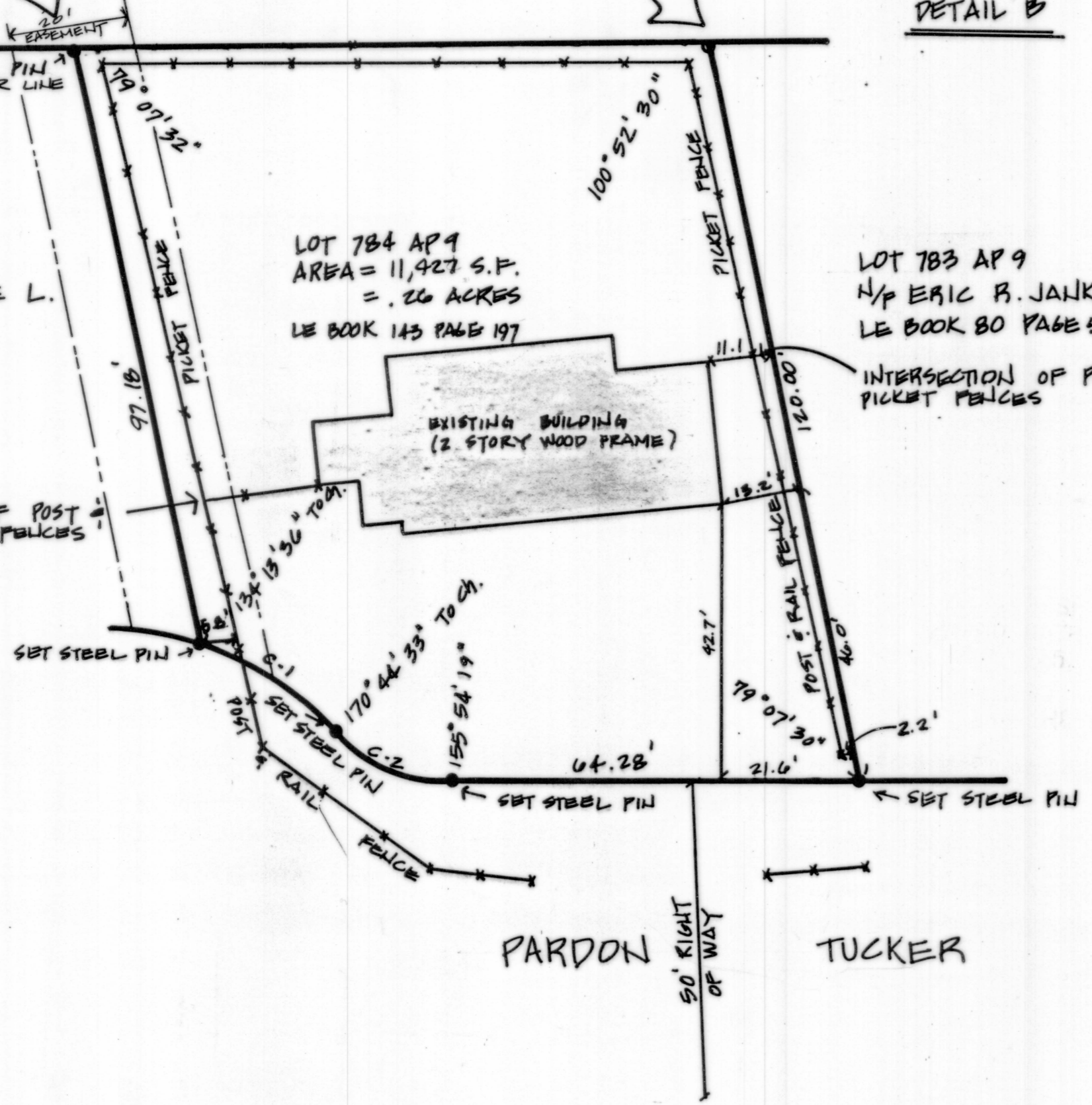

LEGEND

- N/F LAND NOW OR FORMERLY OF
- LE LAND EVIDENCE
- AP ASSESSORS PLAT
- SF SQUARE FEET
- SET STEEL PIN
- SET DRILL HOLE
- ✕ FENCE LINE

REFERENCE: THIS LOT ALSO BEING KNOWN AS LOT 6 ON PLAN OF PARDON TUCKER PLACE OWNED BY THE JAMESTOWN PARTNERSHIP DESIGNED BY PETER L. RYAN OF ISLAND ENGINEERING, DATED JUNE 14, 1978, LOCATED IN THE JAMESTOWN LAND EVIDENCE PLAT BOOK 1 PAGE 20.

PLAN OF LAND

AP 9 LOT 784, JAMESTOWN, R. I.
PREPARED FOR
JOYCE K. & DANIEL F. CUSHMAN
DATE: 3-29-90 SCALE: 1"=20'
PREPARED BY
SAI SURVEYING CO. INC.
23 NARRAGANSETT AVENUE
JAMESTOWN, R. I. 02835
(401) 423-0653

RECEIVED FOR RECORD IN JAMESTOWN, R.I.
October 25, 1996 11:50 AM
3200 p
Town Clerk

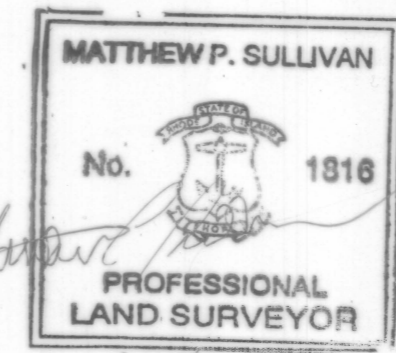

REVISIONS
No. 1 10-9-90 CHANGE NAME IN TITLE BLOCK 805
GRAPHIC SCALE
20 0 20