

NOTE: THIS PARCEL WAS SURVEYED IN JULY OF 2004 WITH ENCROACHMENTS FOUND ON THE WESTERLY SIDE OF THE PROPERTY. ON NOVEMBER 5, 2006 THE NEW CHAIN LINK FENCE ON THE WESTERLY AND SOUTHERLY SIDE OF THE PROPERTY WAS SURVEYED AND IS LOCATED AS SHOWN.

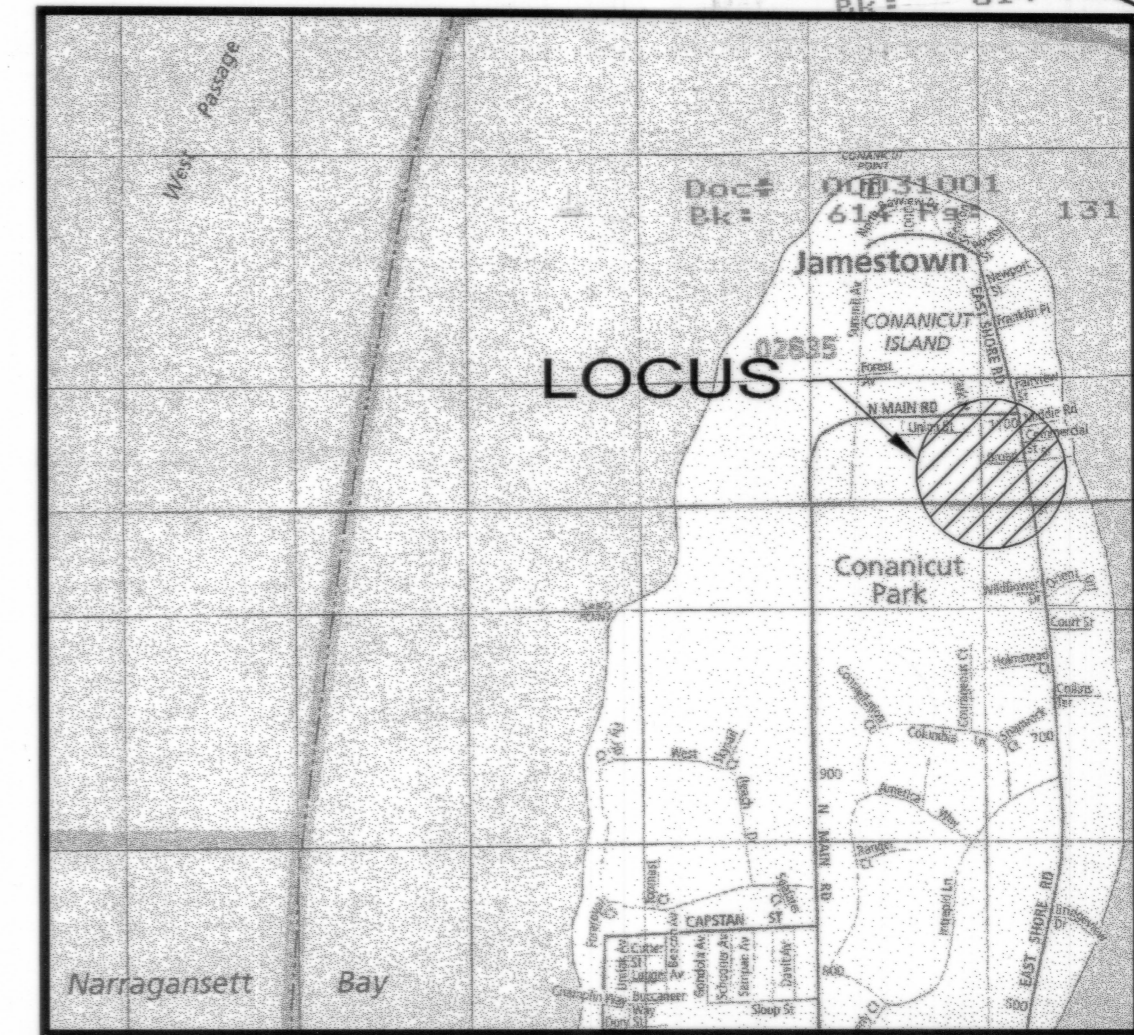

Location Map

Reference:

1. Conanicut Park, Rhode Island
Drawn by John H. Mullin Topographical Engineer
Newport, RI March, 1873
2. "Conanicut Park"
March 1873
Reproduced - Laid Out
By Boyer Associates 1993-1994

RECEIVED FOR RECORD
Feb 14 2007 01:13:23
JAMESTOWN TOWN CLERK
ARLENE D. PETIT

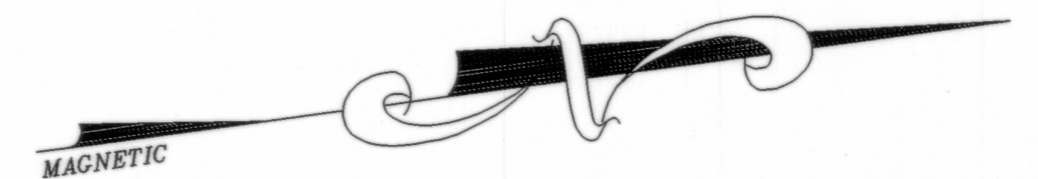

Granite Bound (Found) 126.75' Granite Bound (Found)

RECEIVED FOR RECORD
Feb 14 2007 01:13:23P
JAMESTOWN TOWN CLERK
ARLENE D. PETIT

GRAPHIC SCALE

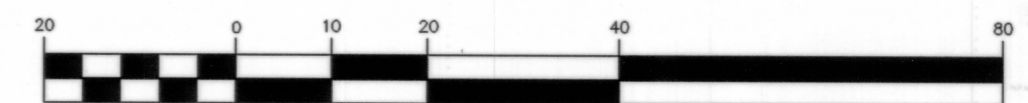

(IN FEET)
1 inch = 20 ft.

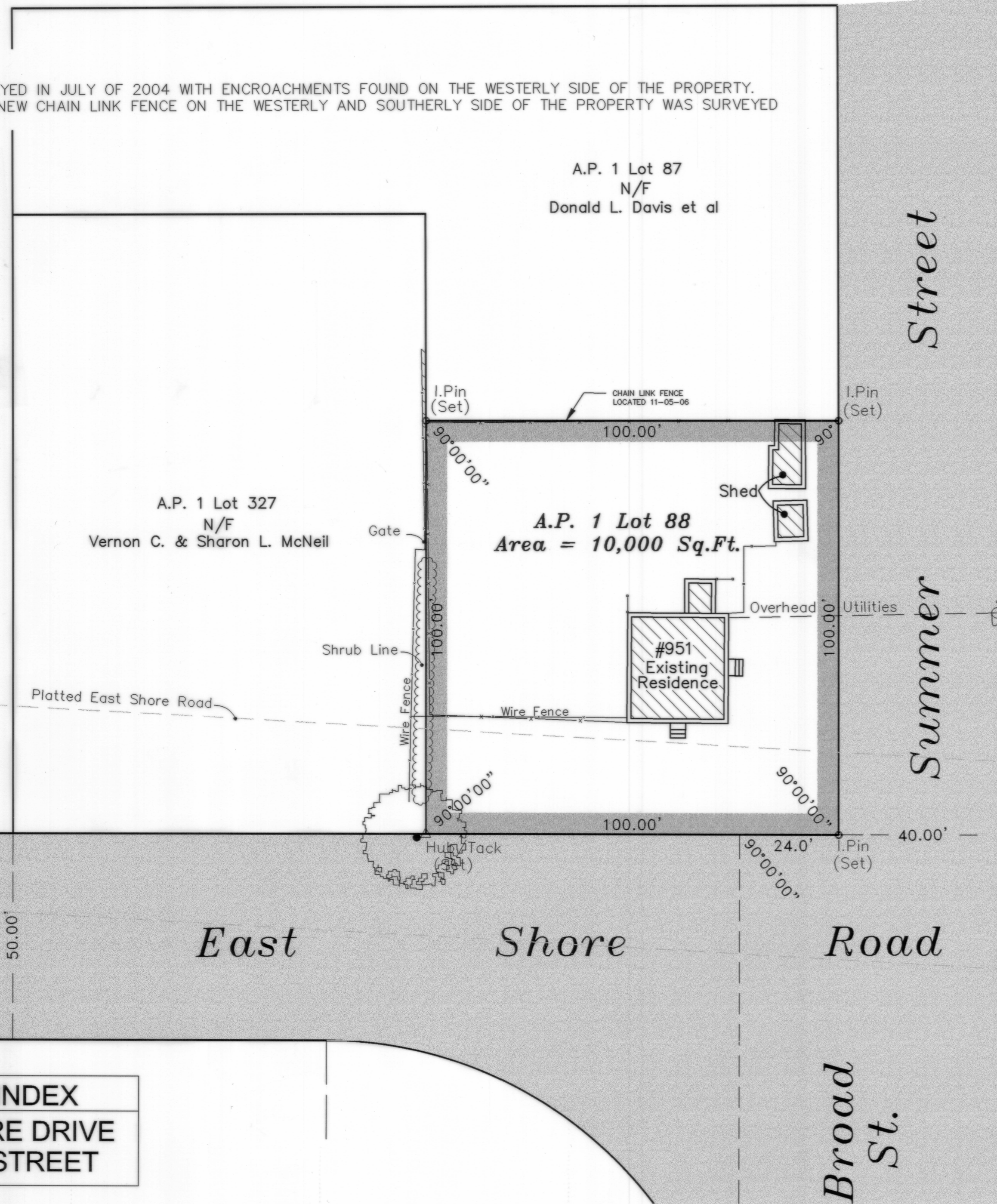

STREET INDEX
EAST SHORE DRIVE
SUMMER STREET

BOYER ASSOCIATES

1200 MAIN STREET
WEST WARWICK, RI 02893
TEL. (401)821-8872 FAX (401)826-1993

CERTIFICATION

THIS PERIMETER SURVEY CONFORMS TO A CLASS 1 STANDARD AS ADOPTED BY THE RHODE ISLAND BOARD OF REGISTRATION FOR PROFESSIONAL LAND SURVEYORS.

BY: *[Signature]*
Registered Professional Land Surveyor

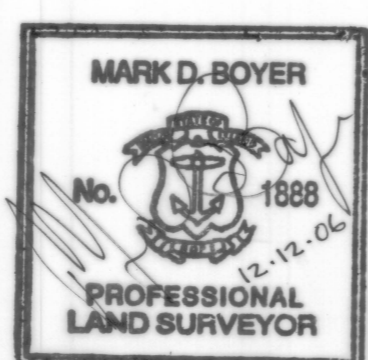

Checked By: M.D.B. Drawn By: A.G.E.
Scale: 1" = 20' Date: July 14, 2004

REVISIONS			
NO.	REVISION	BY	DATE
1	CHAIN LINK FENCE LOCATION & REMOVE ENCROACHMENTS	MDB	12.12.06

Being: ASSESSORS PLAT NO. 1 LOT NO. 88
Perimeter Survey Plan - Existing Conditions

Melissa M. Hicks

Location:
951 East Shore Road
Jamestown, RI