

THIS SURVEY AND PLAN CONFORM TO A CLASS I STANDARD AS ADOPTED BY THE RHODE ISLAND BOARD OF REGISTRATION FOR PROFESSIONAL LAND SURVEYORS

BY: Benjamin T. Addy 8-22-96
REGISTERED PROFESSIONAL LAND SURVEYOR DATE

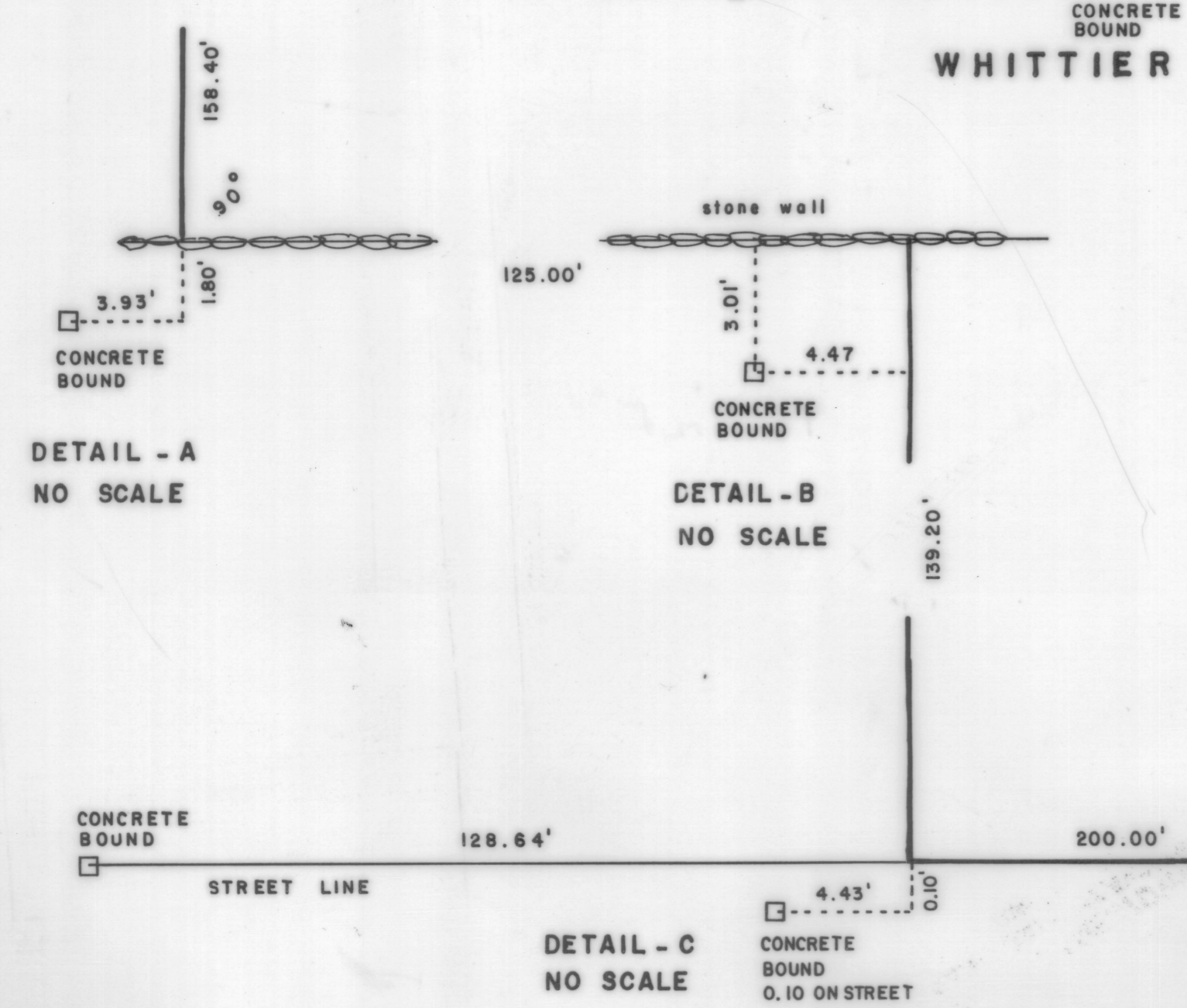

A. P. 8 LOT 283
DEED BOOK 101 PAGE 215
THE TOWN OF JAMESTOWN

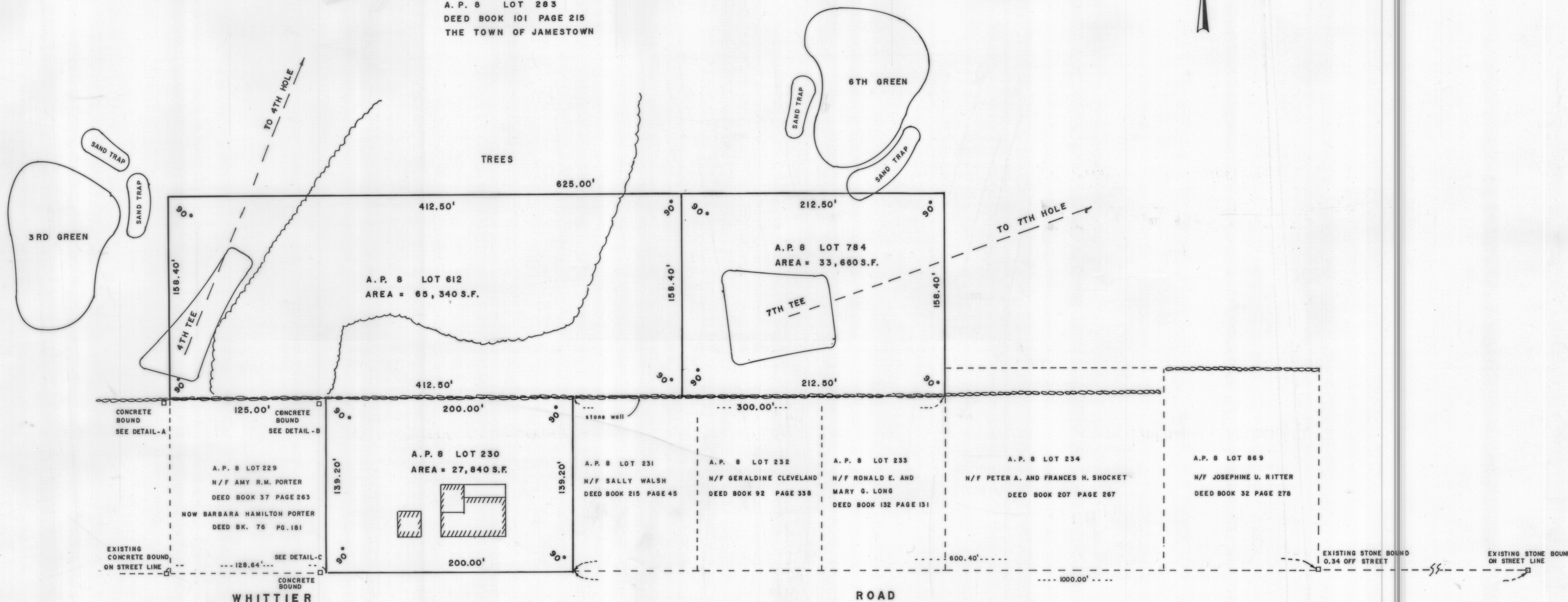

SURVEY OF LAND IN JAMESTOWN, R. I.
FOR SAMUEL W. BRYANT III AND
WILLIAM F. BRYANT
BY BENJAMIN T. ADDY, PROFESSIONAL LAND SURVEYOR
SCALE: 1" = 40' AUGUST 22, 1996

RECORDED FOR RECORD IN JAMESTOWN, R.I.
September 17, 1996 11:48am
320008