

HPF 122 A

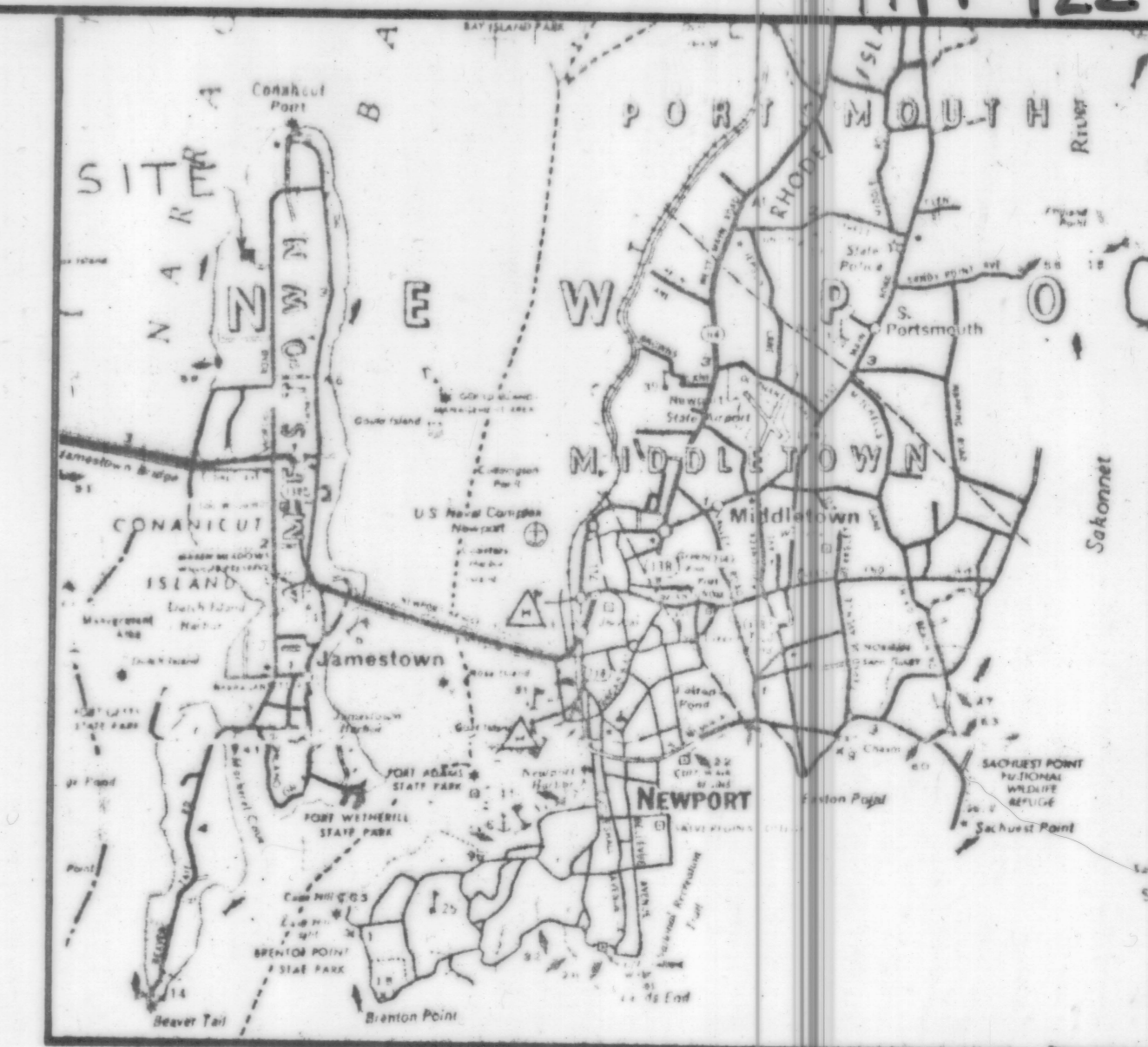

VICINITY MAP

LEGEND

- 1/2" IRON ROD FOUND
- 1/2" IRON ROD SET
- STONE WALL
- RECORDED PLAT LOT LINE
- 364 ASSESSOR'S PLAT LOT #
- N/F NOW OR FORMERLY
- 405 RECORD PLAT LOT #

SCALE IN FEET

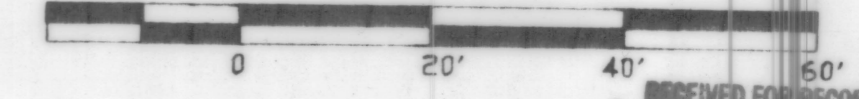

RECEIVED FOR RECORD IN JAMESTOWN, RI  
 MAY 3 1996 12:42 PM  
 32 pd.

THIS PLAN AND SURVEY CONFORM TO A CLASS I STANDARD AS ADOPTED BY THE RHODE ISLAND BOARD FOR PROFESSIONAL LAND SURVEYORS.

BY: REGISTERED PROFESSIONAL LAND SURVEYOR

CLIENT: RICHARD & VIRGINIA FLANAGAN

PROJECT: PROPERTY SURVEY OF LOT 364, JAMESTOWN, R I ASSESSOR PLAT 3 AND BEING LOTS 404, 405 & 406 OF THE "JAMESTOWN SHORES PLAT #4"

DATE: 2/26/96 SCALE: 1" = 20'

**HILBERN**  
Land Surveying

Land Surveyors and Planners

129 PETT. LAKE ROAD SALMONSTOWN, RI 02874 (401)294-4000

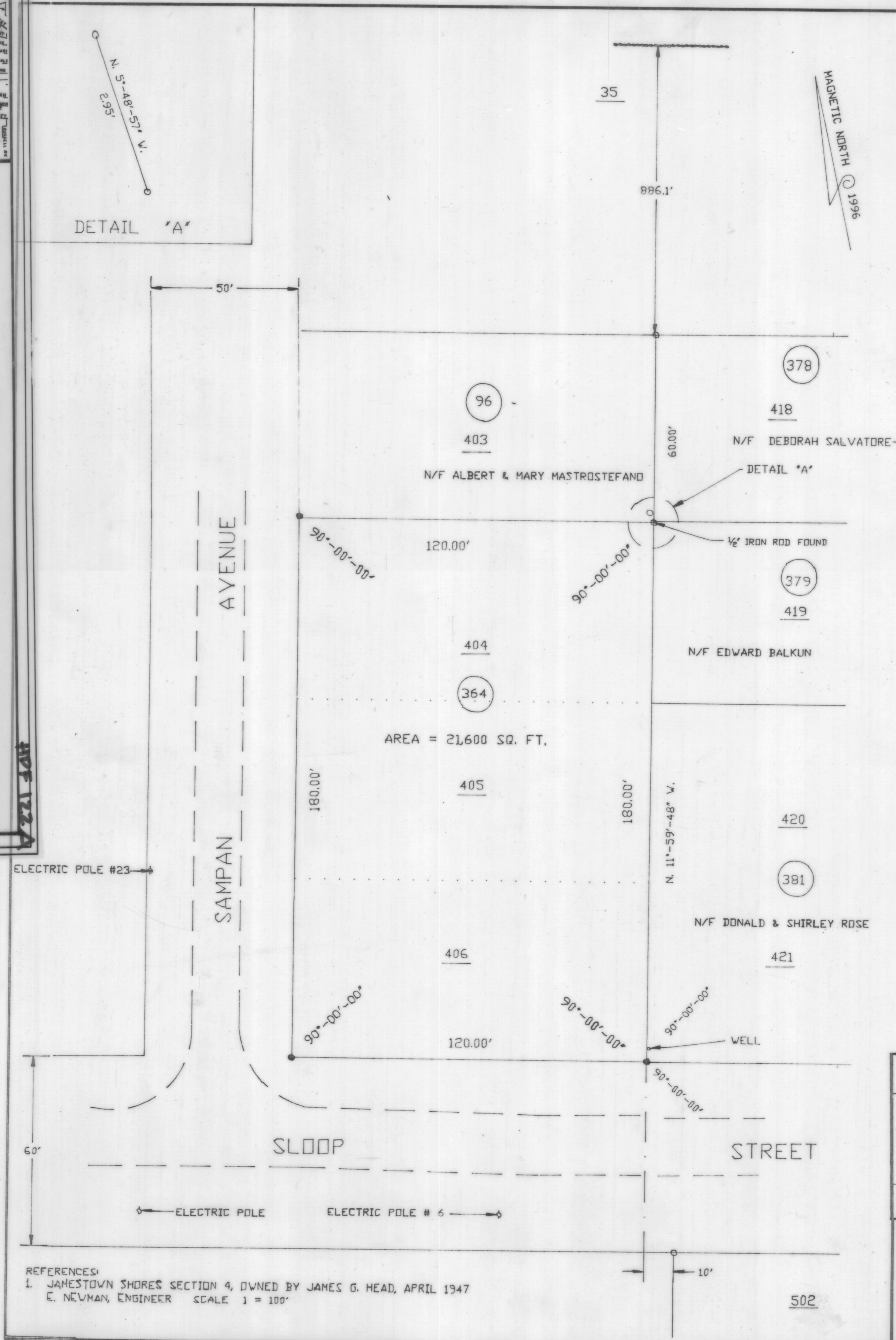

DETAIL "A"

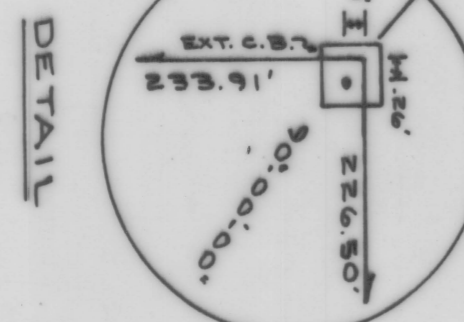

DETAIL

REFERENCES:  
 1. JAMESTOWN SHORES SECTION 4, OWNED BY JAMES G. HEAD, APRIL 1947  
 E. NEWMAN, ENGINEER SCALE 1" = 100'

N/F ANDREW JR. & ANN S. KENNEDY

CLEMENT A. & LENORE A. DELUCIA

PETER C. HAYES

AREA = 1.050 AC.

LEGGE ROAD

EXIST. HOUSE

LOCATION MAP

MAGNETIC 1994

APR 15 1997 at 8:34 AM  
 3300 pd.

REGISTERED FOR RECORD IN JAMESTOWN, RI

BY: DONALD W. JACKSON  
 DONALD W. JACKSON  
 1989  
 PROFESSIONAL LAND SURVEYOR

PLAT OF LAND IN THE TOWN OF JAMESTOWN, RHODE ISLAND SURVEYED AND PLATTED FOR LENORE A. DELUCIA DEC. 1994 JACKSON SURVEYING SCALE: 1" = 140'

This survey and plans conform to a Class I standard as adopted by the Rhode Island Board of Registration for Professional Land Surveyors.



PLAT OF LAND IN THE TOWN OF JAMESTOWN, RHODE ISLAND SURVEYED AND PLATTED FOR LENORE A. DELUCIA DEC. 1994 JACKSON SURVEYING SCALE: 1" = 140'

