

MAGNETIC NORTH
1995

HPFZIA

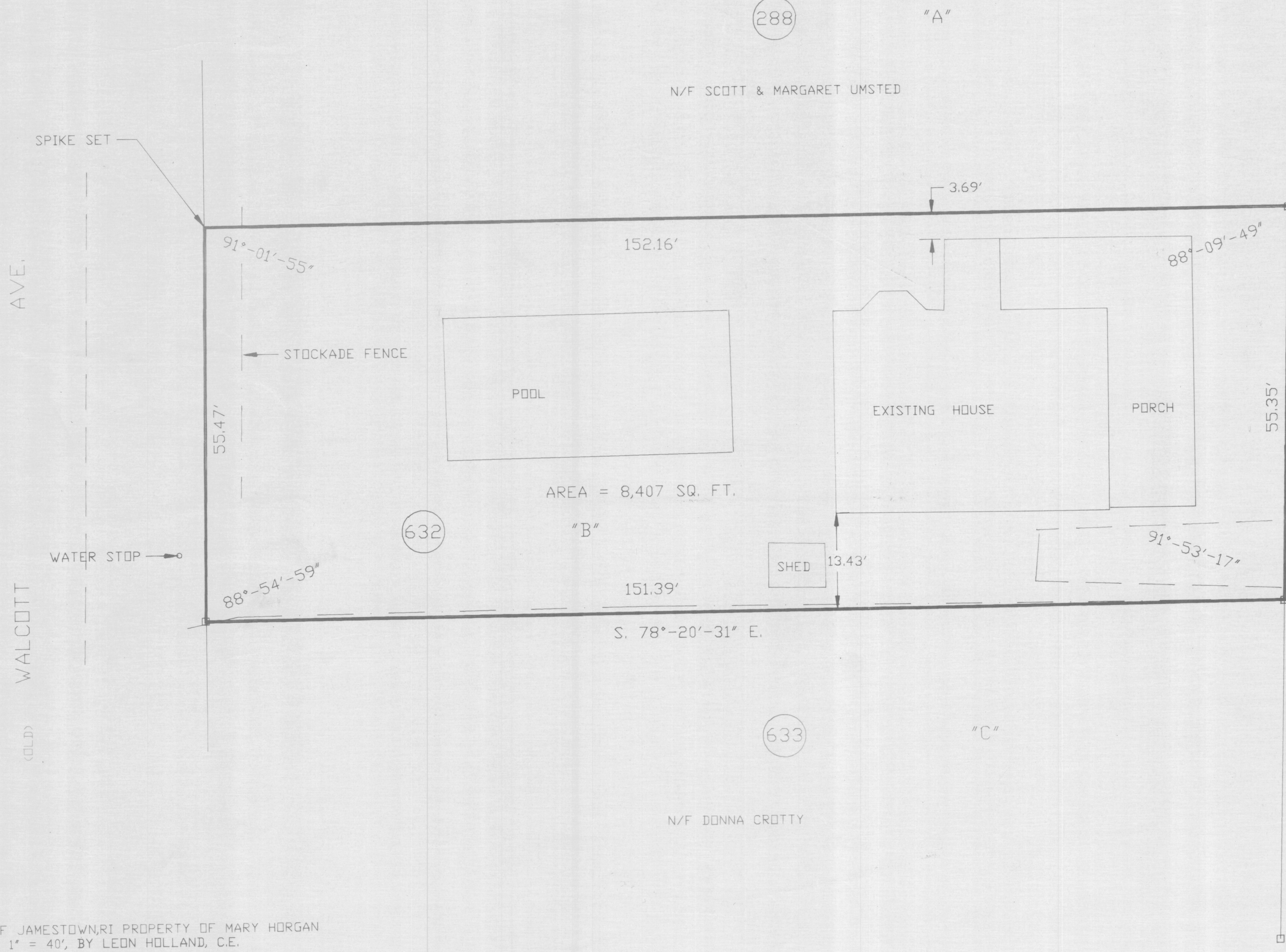

REFERENCES:
1. PLAT IN THE TOWN OF JAMESTOWN, RI PROPERTY OF MARY HORGAN
AUGUST 1946, SCALE 1" = 40', BY LEON HOLLAND, C.E.
2. RI HIGHWAY PLAT #708

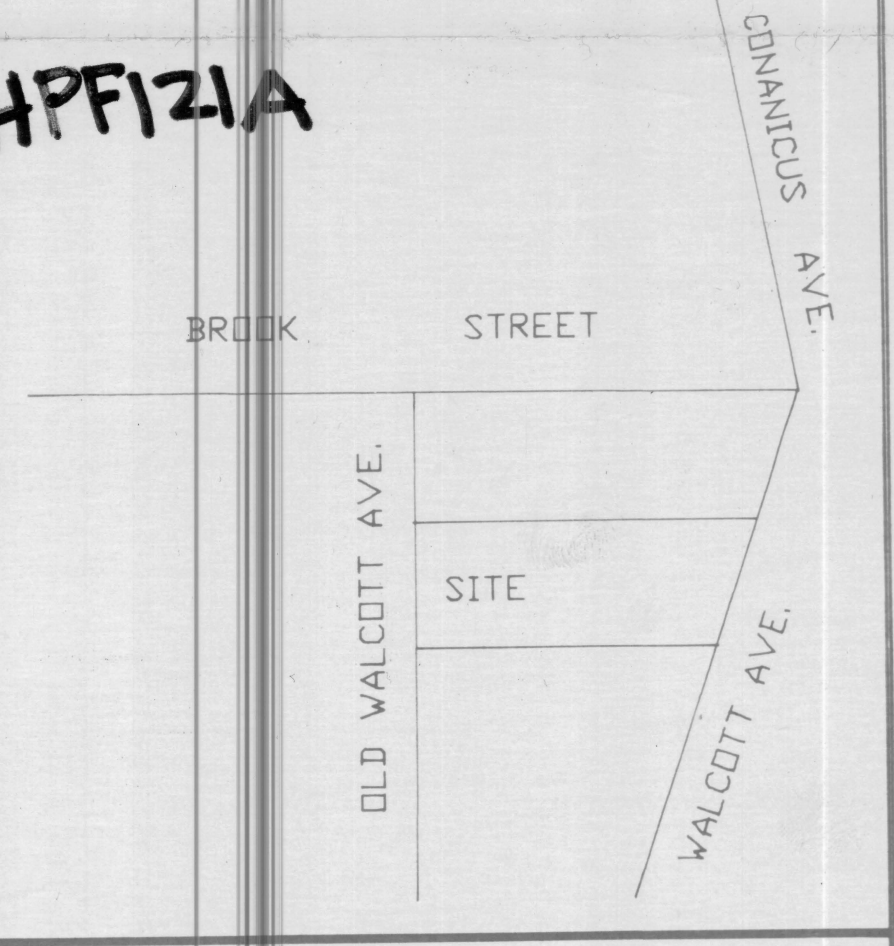
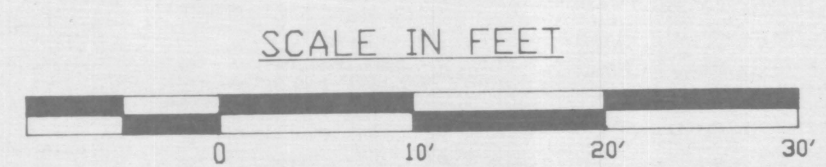

- LEGEND
- IRON PIPE FOUND
 - I.R. IRON ROD
 - GRANITE BOUND FOUND
 - WIRE FENCE
 - 632 ASSESSOR PLAT LOT #
 - N/F NOW OR FORMERLY
 - "B" RECORD PLAT LOT #
 - H/T HUB WITH TACK

DATE: 4/31/95

SCALE: 1" = 10'

CLIENT : JOANNE & ROBERT BORDAY

PROJECT: PROPERTY SURVEY OF LOT 632, JAMESTOWN, RI ASSESSOR PLAT 9 LOCATED AT 4 WALCOTT AVE.

THIS PLAN AND SURVEY CONFORM TO A CLASS I STANDARD AS ADOPTED BY THE RHODE ISLAND BOARD FOR PROFESSIONAL LAND SURVEYORS.

BY: *David Hilbern*
REGISTERED PROFESSIONAL LAND SURVEYOR

NO.	DATE	REVISIONS

HILBERN
Land Surveying

Land Surveyors and Planners

128 PETT. LAKE ROAD SAUNDERSTOWN, RI 02874 (401)294-4080

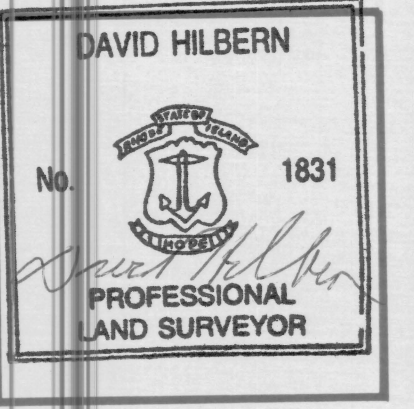

RECEIVED FOR RECORD IN JAMESTOWN, RI
March 18, 1995 at 3:28 p.m.
Chen O'Brien, TOWN CLERK