

CONANICUT PARK

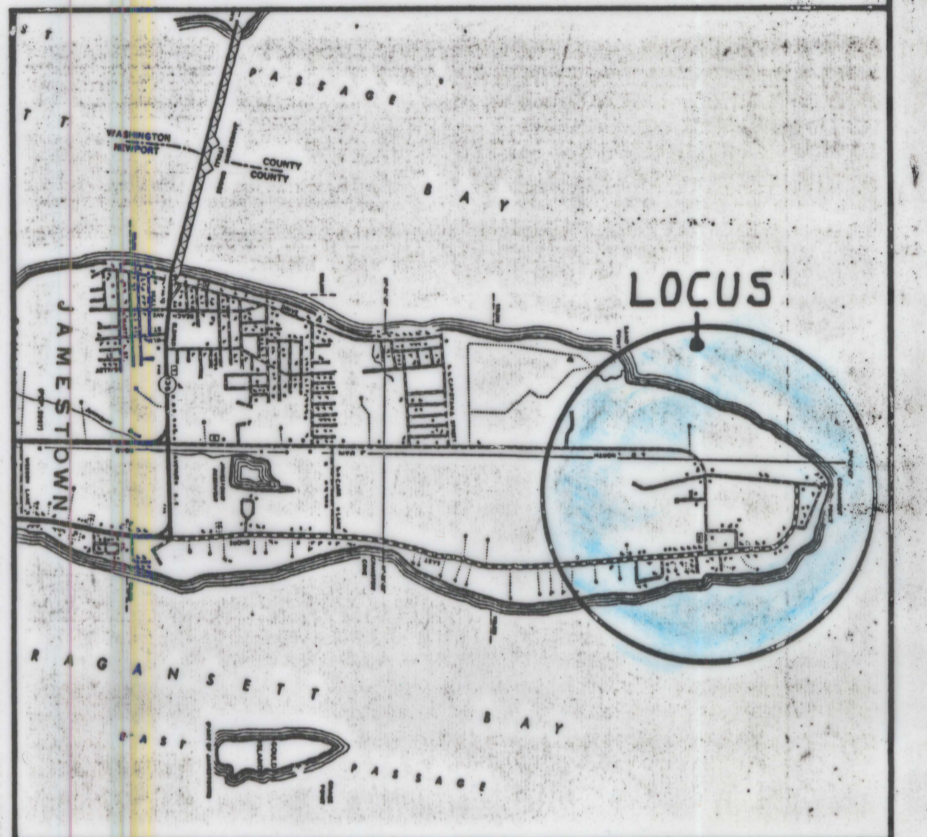

LOCATION MAP

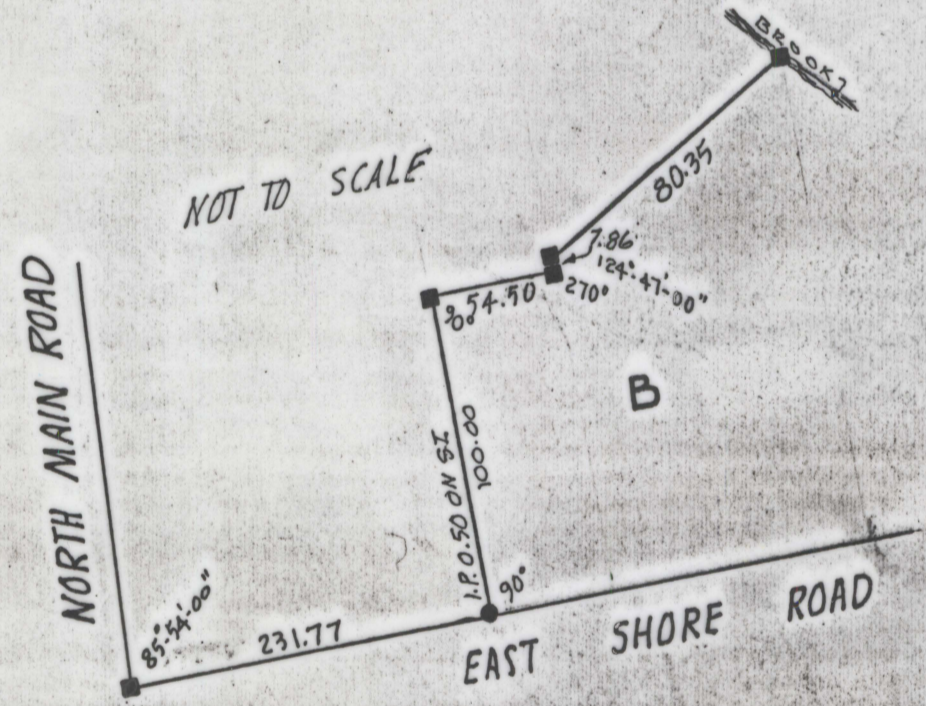

SEE RECORDED CONANICUT PARK, RHODE ISLAND
DRAWN BY JOHN H. MULLIN TOPOGRAPHICAL ENGINEER
NEWPORT, R.I. MARCH, 1873 SCALE 225 FT. TO AN INCH

SEE RECORDED BROAD STREET
LOCATION PLAN PLAT BOOK 1 PAGE 48

SEE RECORDED SURVEY FOR
SHIRLEY LONG JUNE 1994

- DENOTES GRANITE BOUNDS
- DENOTES DRILL HOLE
- DENOTES IRON PIN

REFER TO: "CONANICUT PARK" RETRACEMENT OF PERIMETER LINES OF
CONANICUT PARK. AUGUST 1993 THRU SEPT. 1994 SCALE 1"=200'
BY BOYER ASSOCIATES.

PLEASE NOTE: THIS PLAN SHOWS GRANITE MONUMENTS SET AT
OWNERS PROPERTY CORNERS AS A RESULT OF THE
ON GROUND RETRACEMENT SURVEY OF CONANICUT PARK
RECORDED PLAN OF MARCH 1873.

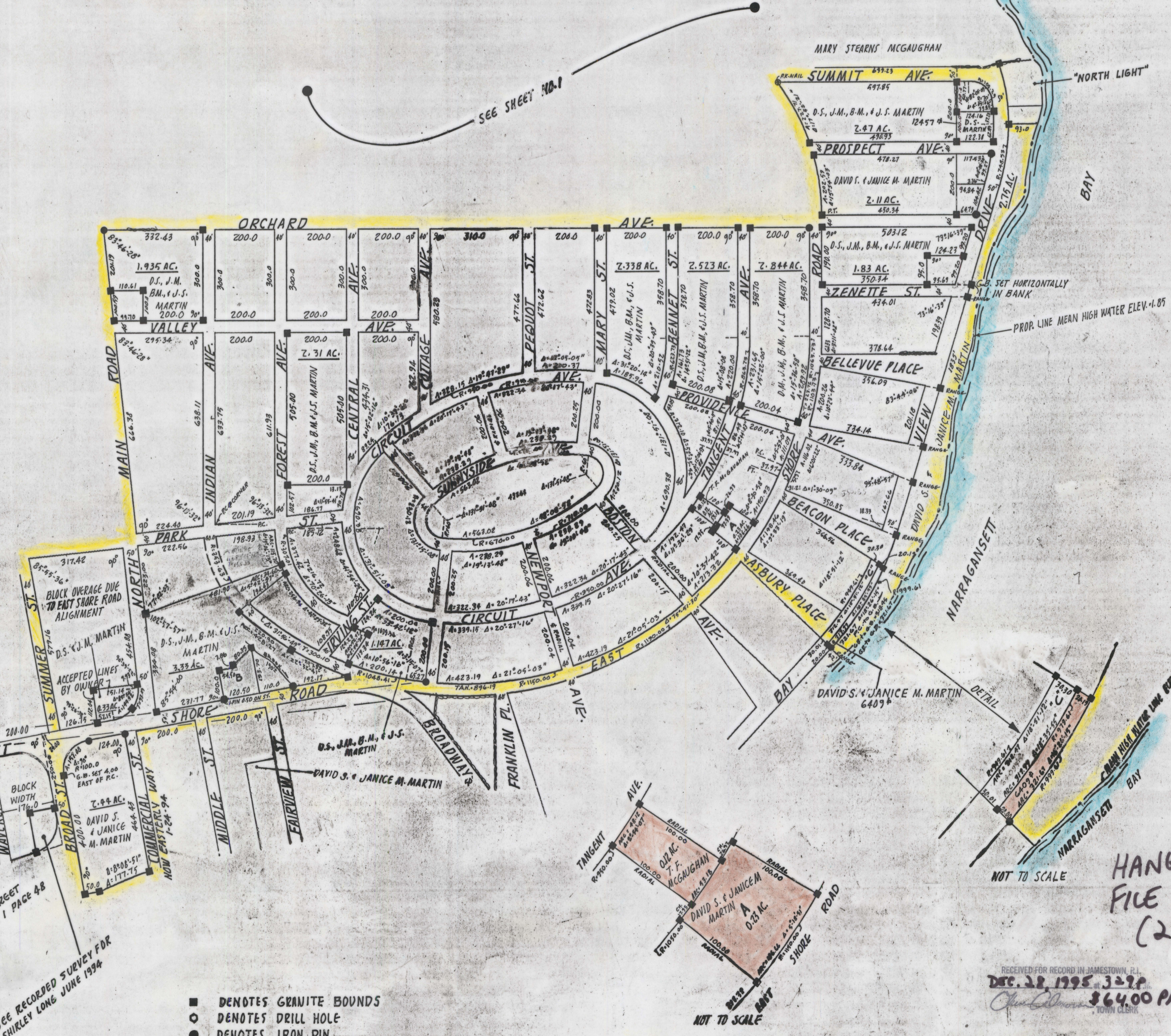

HANGING PLAT
FILE 119-B
(2 OF 2)

RECEIVED FOR RECORD IN JAMESTOWN, R.I.
DEC. 28 1995 3:29P
\$64.00 PAID



SURVEY FOR:
MARY STEARNS MCGAUGHAN - TERRENCE F MCGAUGHAN
DAVID STEARNS MARTIN - JANICE M MARTIN
BRADFORD M MARTIN - JENNIFER S MARTIN

CONANICUT PARK
RETRACEMENT OF CONANICUT PARK MARCH 1873

SCALE: 1"=200'
DATE: SEPT. 1994
APPROVED BY: JAMESTOWN, R.I.
DRAWN BY: RBB
V08 NO. 101-1-1

MONUMENTED PROPERTY LINES
BOYER ASSOCIATES
SHEET 2 OF 2