

# CONANICUT PARK

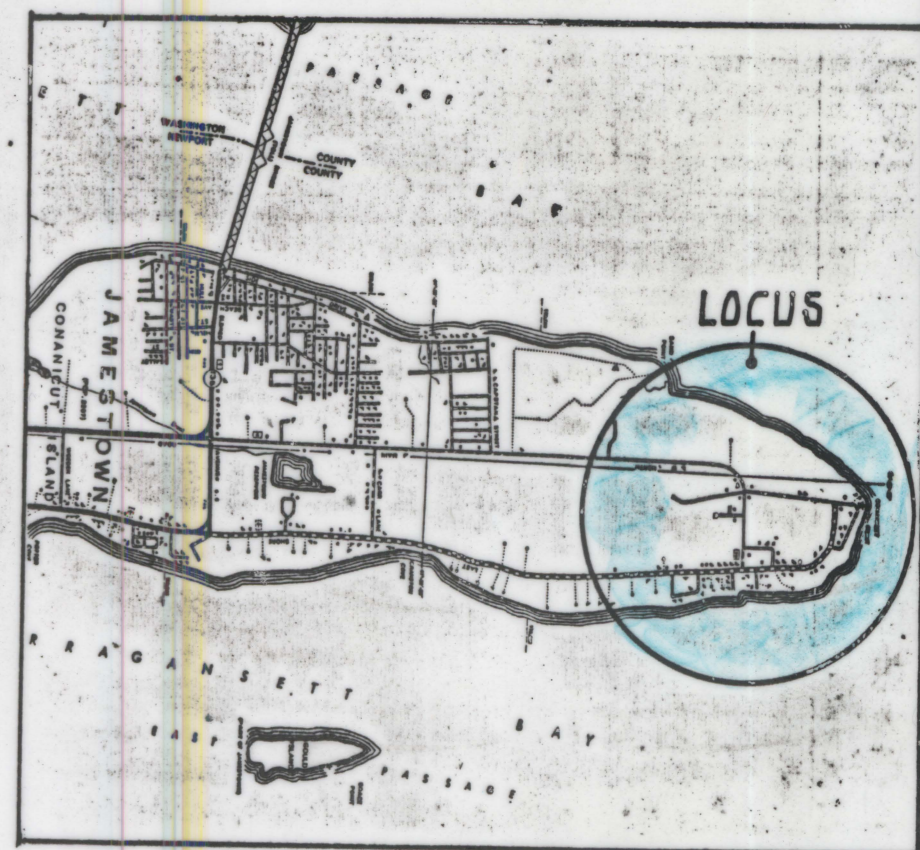
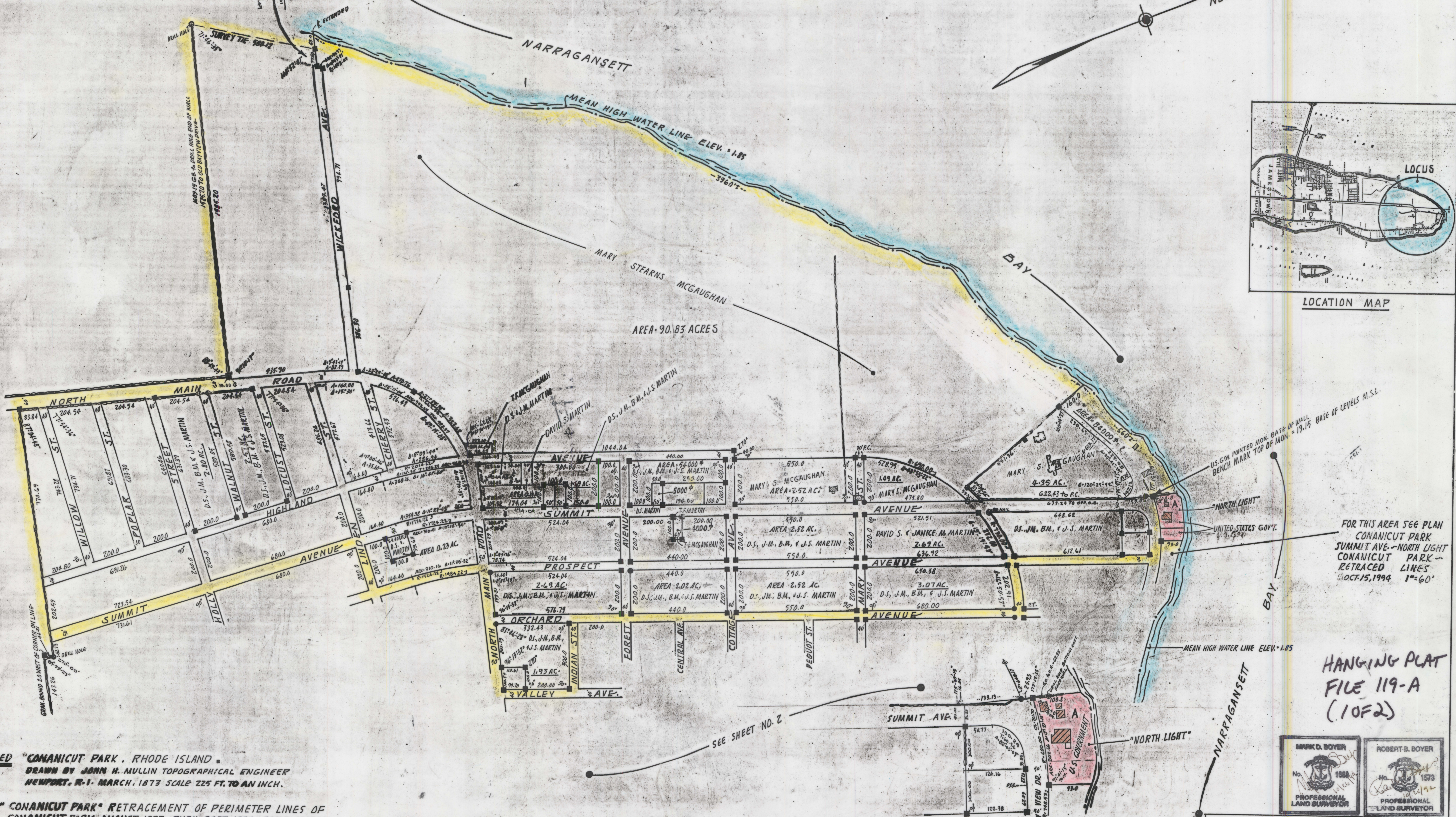

LOCATION MAP

FOR THIS AREA SEE PLAN  
CONANICUT PARK  
SUMMIT AVE-NORTH LIGHT  
CONANICUT PARK -  
RETRACED LINES  
OCT 15, 1994 1"=60'

HANGING PLAT  
FILE 119-A  
(1 OF 2)

SEE: RECORDED "CONANICUT PARK, RHODE ISLAND"  
DRAWN BY JOHN H. MULLIN TOPOGRAPHICAL ENGINEER  
NEWPORT, R.I. MARCH, 1873 SCALE 225 FT. TO AN INCH.

REFER TO: "CONANICUT PARK" RETRACEMENT OF PERIMETER LINES OF  
CONANICUT PARK AUGUST 1993 THRU SEPT. 1994 SCALE 1"=200'  
BY BOYER ASSOCIATES.

NOTE: THIS PLAN SHOWS OWNERS PROPERTIES AS OVERLAYED ON "CONANICUT PARK 1873"  
OR AS NOTED.

- DENOTES GRANITE BOUNDS
- DENOTES DRILL HOLE
- DENOTES IRON PIN

PLEASE NOTE: THIS PLAN SHOWS GRANITE MONUMENTS SET AT  
OWNERS PROPERTY CORNERS AS A RESULT OF THE  
ON GROUND RETRACEMENT SURVEY OF CONANICUT PARK.  
RECORDED PLAN OF MARCH 1873.



SURVEY FOR:  
MARY STEARNS MCGAUGHAN - TERRENCE F. MCGAUGHAN  
DAVID STEARNS MARTIN - JANICE M. MARTIN  
BRADFORD A. MARTIN - JENNIFER S. MARTIN  
CONANICUT PARK  
RETRACEMENT OF CONANICUT PARK MARCH 1873  
SCALE: 1"=200' APPROVED BY: JAMESTOWN, R.I. DRAWN BY: RBB  
DATE: SEPT. 1994 JOB NO. 101-1-1  
MONUMENTED PROPERTY LINES  
BY BOYER ASSOCIATES DRAWING NUMBER: SHEET 1 OF 2

THIS SURVEY AND PLAN CONFORM TO A CLASS I STANDARD AS  
ADOPTED BY THE RHODE ISLAND BOARD OF REGISTRATION FOR  
PROFESSIONAL LAND SURVEYORS.  
DATE: 10/22/94