

HPF 117B

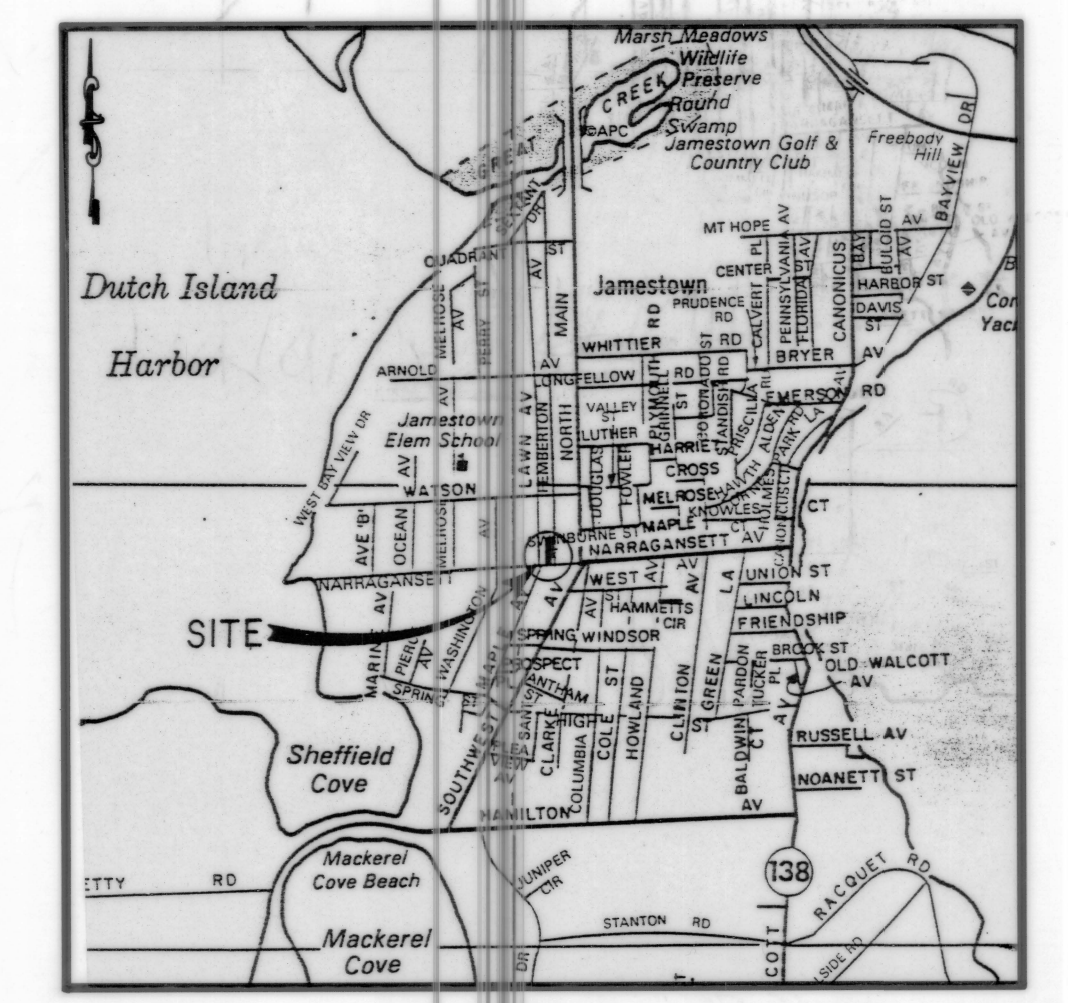

LOCATION MAP
NOT TO SCALE

REFERENCES:

- "BAY VIEW, THE PROPERTY OF THOMAS CONGDON WATSON, JAMESTOWN, R.I., 1874, WM. DAME, C.E., BROAD ST., NEWPORT, R.I.", RECORDED IN JAMESTOWN PLAT BOOK 1, PG. 36.
- "PLAT SHOWING A PORTION OF WATSON AVENUE, SCALE: 1"=50', APRIL, 1952", RECORDED IN JAMESTOWN PLAT BOOK 1, PG. 44.
- "PLAN OF LAND IN JAMESTOWN, LOT #78, A PORTION OF LOT #661/A.P. 8, PREPARED FOR HOLY GHOST SOCIETY OF JAMESTOWN, 1"=20', FEB. 1984, ISLAND ENGINEERING," RECORDED IN JAMESTOWN LAND EVIDENCE BOOK 82, PAGE 943.
- "PLAN OF SURVEY OF PROPOSED LEASED PARCEL PREPARED FOR CHURCH COMMUNITY HOUSING SITUATED IN A.P. 8, LOTS 775 & 777, PEMBERTON AVE. & WATSON AVE., JAMESTOWN, R.I., 1"=40', 5-23-90, LAND USE SPECIALISTS, INC., RECORDED IN JAMESTOWN HANGING FILE #92A.

150.01' (PUBLIC - 60' WIDE)
 238.74'
 60.00'
 18.20'

AVENUE (PUBLIC - 60' WIDE)
 NARRAGANSETT AVENUE

(PUBLIC - 50' WIDE)
 AVENUE
 WATSON AVENUE

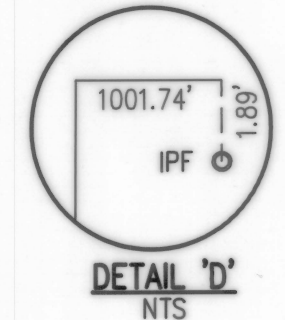
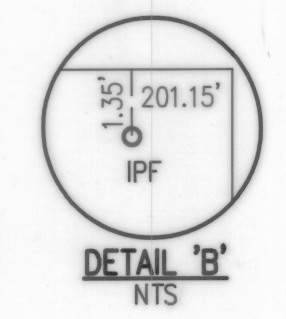
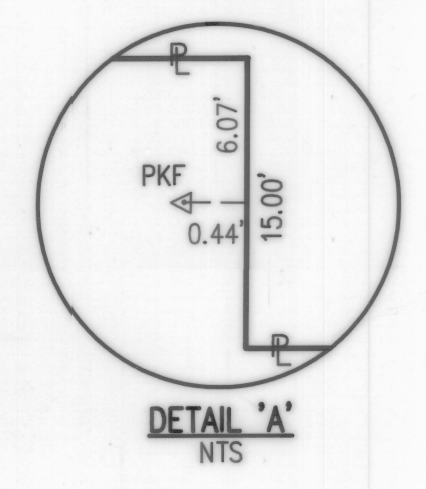
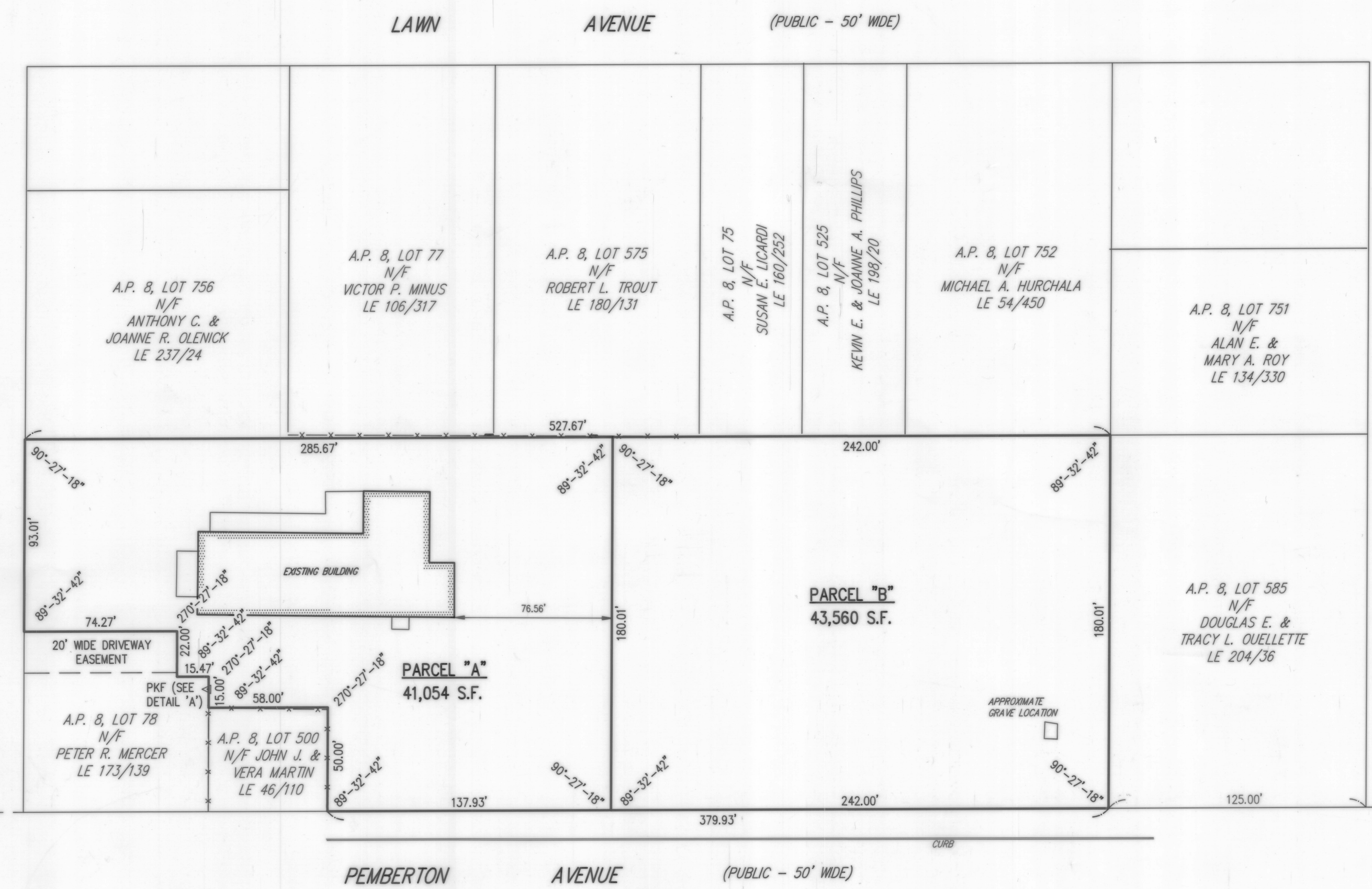

LEGEND:

- x-x-x- CHAIN LINK FENCE
- ⊠GBF GRANITE BOUND FOUND
- △PKF 'PK' NAIL FOUND
- IPF IRON PIPE FOUND
- LE 134/330 LAND EVIDENCE BOOK/PAGE

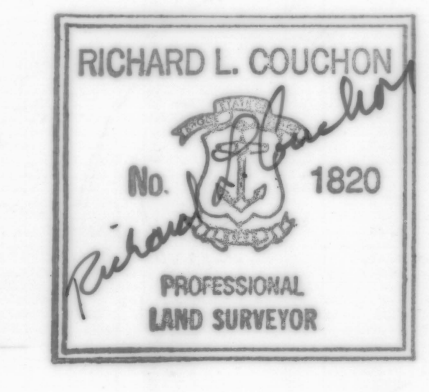
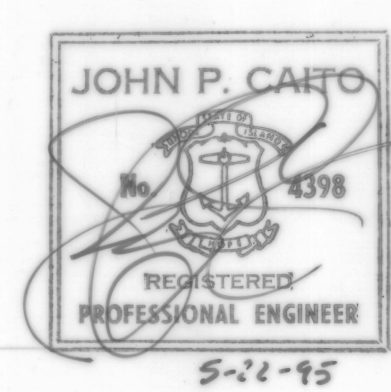
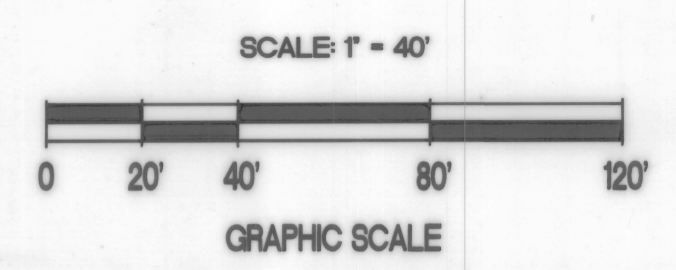

THIS SURVEY AND PLAN CONFORM TO A CLASS I STANDARD AS ADOPTED BY THE RHODE ISLAND BOARD OF REGISTRATION FOR PROFESSIONAL LAND SURVEYORS.

BY: *Richard L. Couchon* 5-22-95
 REGISTERED PROFESSIONAL LAND SURVEYOR DATE

RECEIVED FOR RECORD IN JAMESTOWN, R.I.
 December 11, 1995 944a
Thomas Brown TOWN CLERK

DIVISION OF LAND
 NARRAGANSETT AVENUE
 and
 PEMBERTON AVENUE
 ASSESSOR'S PLAT 8, LOT 79

SITUATED IN
 JAMESTOWN, RHODE ISLAND

PREPARED FOR
 HOLY GHOST SOCIETY OF JAMESTOWN

PREPARED BY
 JOHN P. CAITO CORPORATION
 CIVIL ENGINEERS - LAND BUILDERS
 250 CENTERVILLE ROAD, BUILDING E
 WARWICK, RHODE ISLAND 02886-4353
 (401) 798-5200 FAX (401) 792-8989

MAY, 1995