

MAGNETIC DEC. 1994

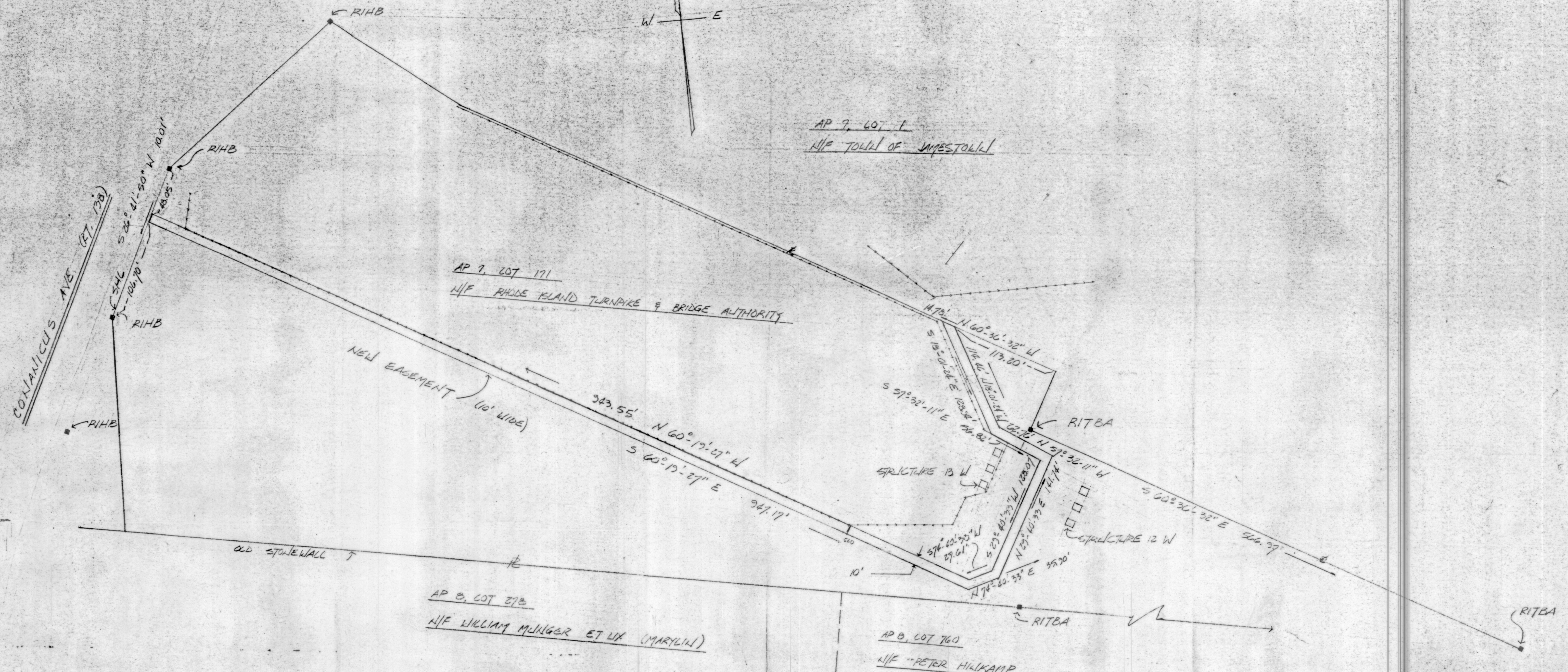

- LEGEND**
- RIHB FOUND RHODE ISLAND HIGHWAY BOUND
  - RITBA FOUND RHODE ISLAND TURNPIKE AND BRIDGE AUTHORITY BOUND
  - EXISTING CHAIN LINK FENCE
  - PROPERTY LINE
  - SHL STATE HIGHWAY LINE
  - SF SQUARE FEET

**GENERAL NOTES:**

- 1) BASIS OF BEARINGS = MAGNETIC
- 2) TOTAL AREA OF EASEMENT = 12,975.3 SF

**PLAN REFERENCES:**

- 1) RI STATE HIGHWAY PLAT 852
- 2) RI DEPT. OF PUBLIC WORKS DIV. OF ROADS & BRIDGES RELOCATED ROUTE 138 EAST & WEST SERVICE ROADS TO WEST APPROACH EAST PASSAGE CROSSING OF NARRAGANSETT BAY, GENERAL PLAN NO. 1.

RECEIVED FOR RECORD IN JAMESTOWN, R.I.  
 FEBRUARY 1, 1995  
 Robert E. Lynch  
 TOWN CLERK

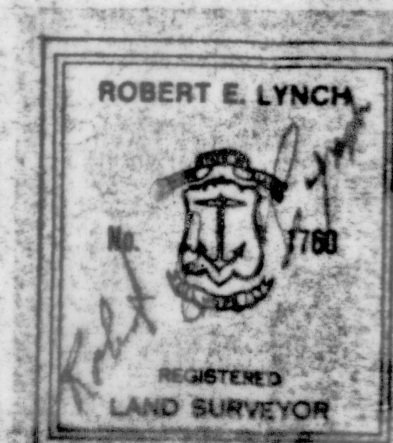
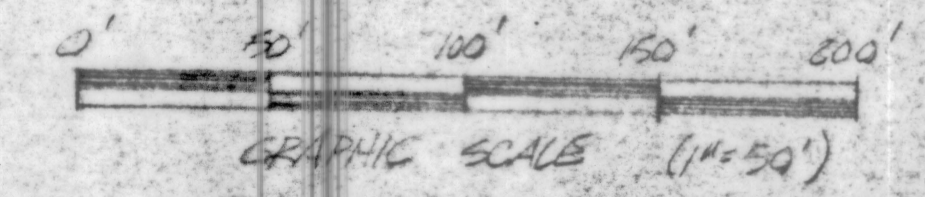

REVISIONS	NO	BY	DATE

PLAN OF EASEMENT THROUGH  
 PROPERTY OF RHODE ISLAND  
 TURNPIKE AND BRIDGE AUTHORITY  
 JAMESTOWN RI  
 BY: ROBERT E. LYNCH, PLS  
 1"=50' FEBRUARY 1, 1995  
 # 9483 - FB 12 1 OF 1