

HPF115A

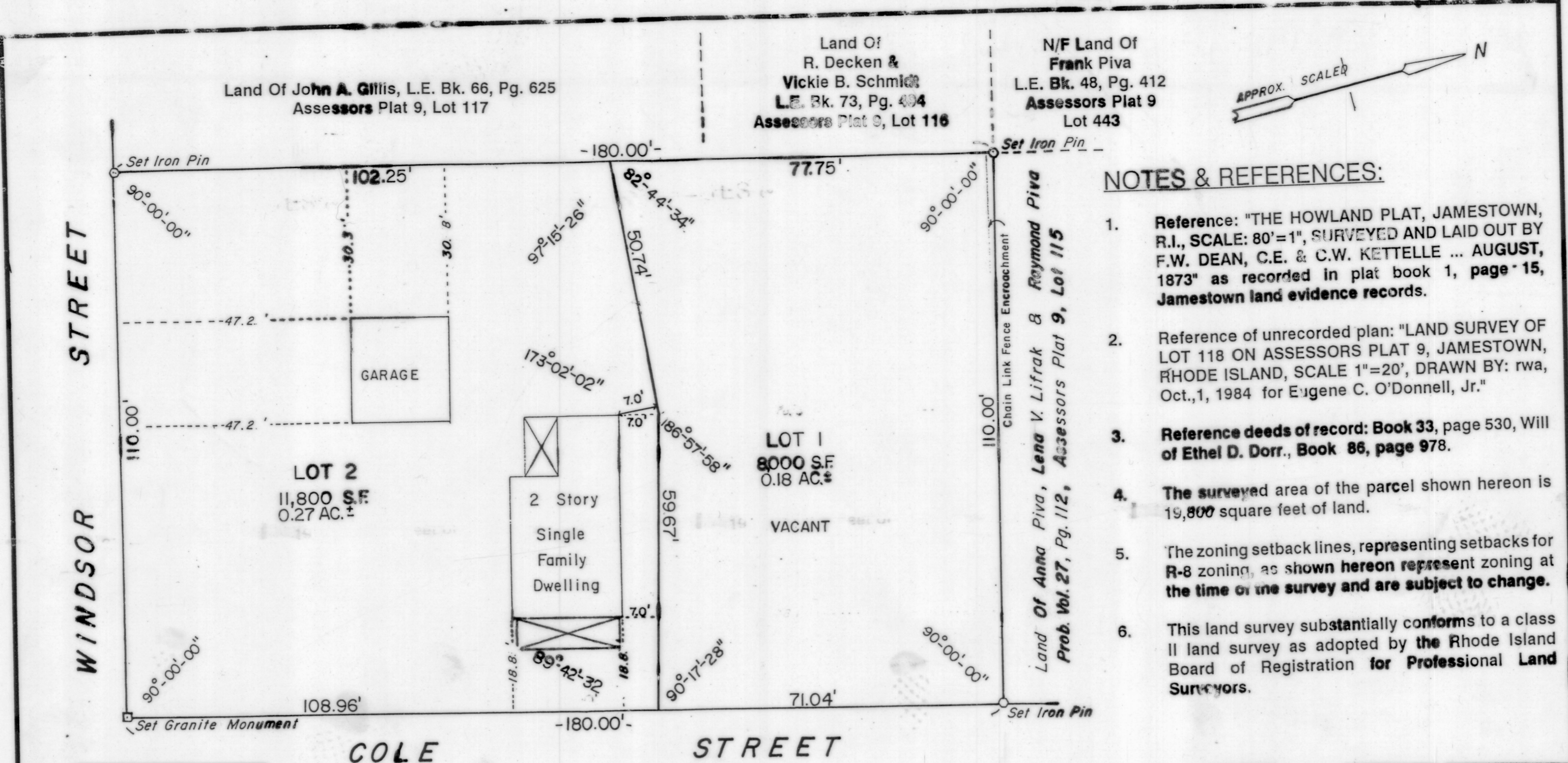

- NOTES & REFERENCES:**
1. Reference: "THE HOWLAND PLAT, JAMESTOWN, R.I., SCALE: 80'=1", SURVEYED AND LAID OUT BY F.W. DEAN, C.E. & C.W. KETTLE ... AUGUST, 1873" as recorded in plat book 1, page 15, Jamestown land evidence records.
 2. Reference of unrecorded plan: "LAND SURVEY OF LOT 118 ON ASSESSORS PLAT 9, JAMESTOWN, RHODE ISLAND, SCALE 1"=20", DRAWN BY: rwa, Oct., 1, 1984 for Eugene C. O'Donnell, Jr."
 3. Reference deeds of record: Book 33, page 530, Will of Ethel D. Dorr., Book 86, page 978.
 4. The surveyed area of the parcel shown hereon is 19,800 square feet of land.
 5. The zoning setback lines, representing setbacks for R-8 zoning, as shown hereon represent zoning at the time of the survey and are subject to change.
 6. This land survey substantially conforms to a class II land survey as adopted by the Rhode Island Board of Registration for Professional Land Surveyors.

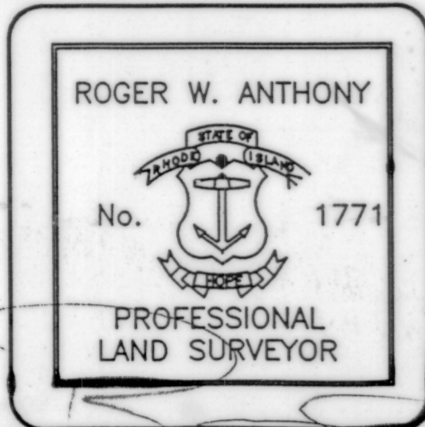

PREPARED BY:
Land Use Specialists, Inc.
 865 OLD BAPTIST ROAD
 NORTH KINGSTOWN, RHODE ISLAND

SCALE IN FEET 1" = 6.0960m

REVISED 04/25/95 PLAT LOTS 1 AND 2	
LAND SURVEY OF LOT 118 ON ASSESSORS PLAT 9, JAMESTOWN, RHODE ISLAND	
SCALE 1" = 20'	APPROVED BY:
DATE MAR 24, 1995	DRAWN BY: F.W.G. REVISED: jpg
for: JULIA BECKER	
RECEIVED FOR RECORD IN JAMESTOWN, R.I. MAY 22, 1995 at 2:46pm Chris Donovan, TOWN CLERK	JOB NO. JA 8410001 DRAWING NUMBER