

428597.DWG
© 1994 JOHN P. CAITO CORPORATION

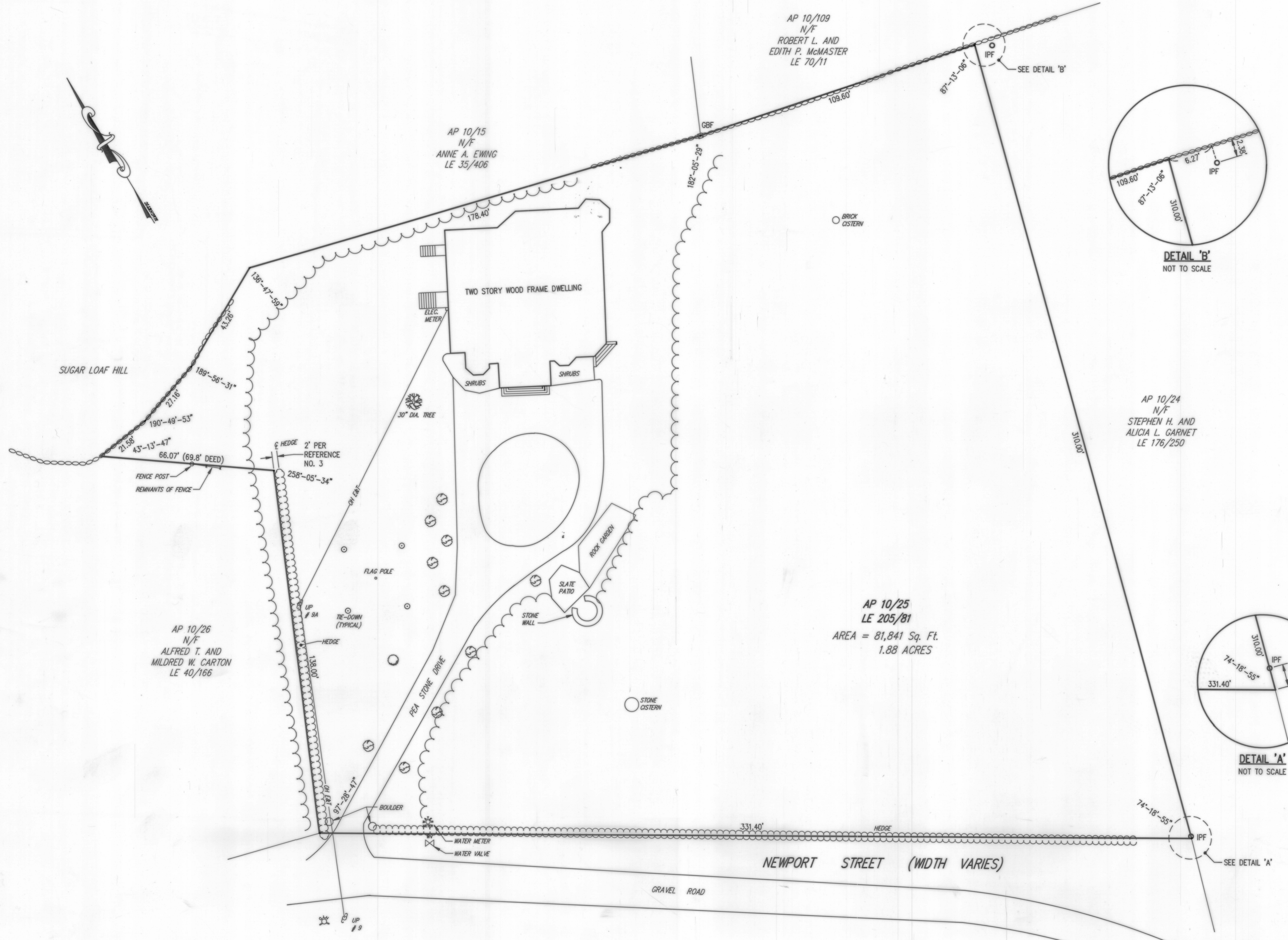

- LEGEND:**
- PROPERTY LINE
 - LOT LINE
 - STONE WALL
 - GBF GRANITE BOUND FOUND
 - IPF IRON PIPE FOUND
 - AP 10/25 ASSESSOR'S PLAT/LOT
 - LE 205/81 LAND EVIDENCE BOOK/PAGE
 - OH E&T OVERHEAD ELECTRIC & TELEPHONE

- REFERENCES:**
1. UNTITLED PLAN OF LAND OF WILLIAM P. HENSZBY BY J.P. COTTON, C.E., DATED NOVEMBER 22, 1906, RECORDED IN LAND EVIDENCE BOOK 15 ON PAGE 15.
 2. "OCEAN HIGHLANDS, JAMESTOWN, R.I., SCALE: 1" = 100', R.J. EASTON AND SON, C.E., JULY 12, 1919" RECORDED IN PLAT BOOK 1 ON PAGE 10 AND IN HANGING FILE 7B.
 3. "PLAN SHOWING PROPERTY NOW BEING PURCHASED BY S. POWELL GRIFFITTS, JAMESTOWN, RHODE ISLAND, SCALE: 1" = 20', C. ROBERT LYNCH, C.E., SEPTEMBER 1946" RECORDED IN LAND EVIDENCE BOOK 37 AT PAGE 370.
 4. "MAP OF LAND IN JAMESTOWN, RHODE ISLAND, OWNED BY CHARLES W. & ROSAMOND P. WHARTON, SCALE: 1" = 50', OCTOBER 1960, EDWARD E. NEWMAN, ENGR., SCALE: 1" = 50" RECORDED IN LAND EVIDENCE BOOK 52 ON PAGE 86.
 5. "LAND OF MRS. R.A. GRAVDAHL, JAMESTOWN, RHODE ISLAND, 11 FEB. 1971 SCALE: 1" = 40', BY HAROLD E. ST. JOHN" RECORDED IN PLAT BOOK 1 ON PAGE 10.
 6. "DIVISION OF LAND, A.P. 10 / LOT 30 IN JAMESTOWN, R.I. FOR M.G. ALLEN & ASSOCIATES, INC. BY ALPHA ASSOCIATES, SCALE: 1" = 40', REV.: 24 APR. 87" RECORDED IN HANGING FILE 20A.
 7. "PLAN OF LAND IN JAMESTOWN, R.I. PREPARED FOR M.G. ALLEN & ASSOC., INC., SCALE: 1" = 40', DATE: 8/22/88, BY ISLAND ENGINEERING" RECORDED IN HANGING FILE 69A.

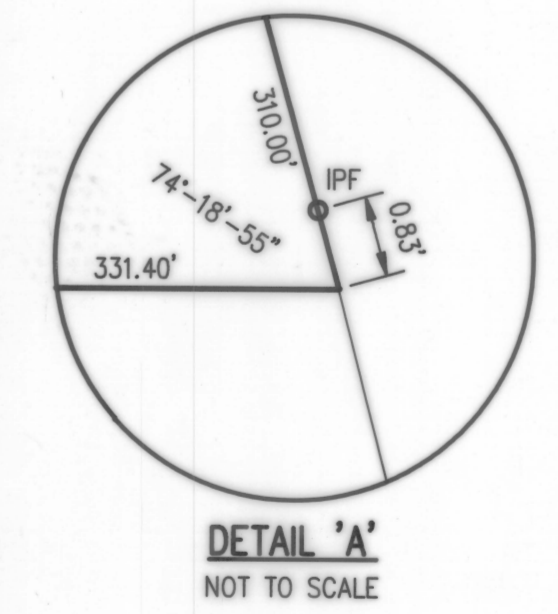
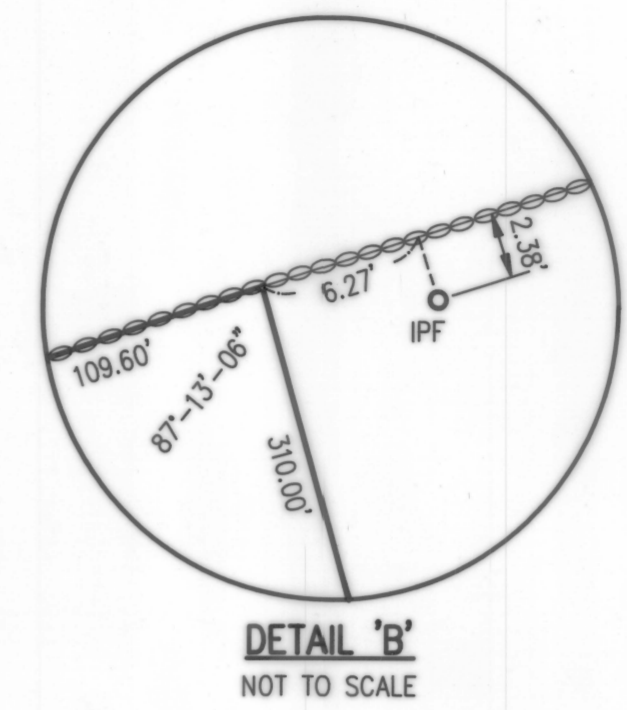

AP 10/25
LE 205/81
AREA = 81,841 Sq. Ft.
1.88 ACRES

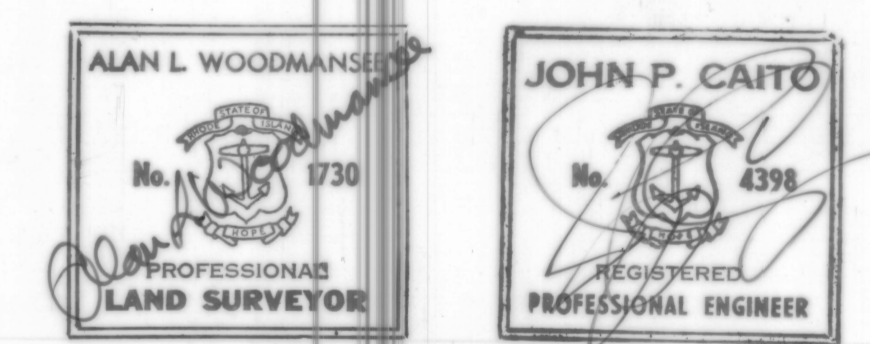
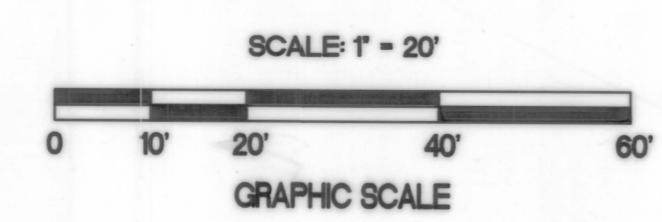

SURVEY PLAN
ASSESSOR'S PLAT 10 / LOT 25
SITUATED IN
JAMESTOWN, RHODE ISLAND
PREPARED FOR
ROBERT MULDERIG

PREPARED BY
JOHN P. CAITO CORPORATION
CIVIL ENGINEERS • LAND PLANNERS
250 CENTERVILLE ROAD, BUILDING E
WARWICK, RHODE ISLAND 02886-4353
(401) 739-5200 FAX (401) 732-8989

RECEIVED FOR RECORD IN JAMESTOWN, R.I.
April 22, 1994 at 10:26 am
Town Clerk

APRIL 12, 1994