

PLAN of LAND

For: Ann C. Redden
 Lot 533 AP3 Jamestown, RI
 By: SAI SURVEYING Co.
 Jamestown, RI

Field Survey: November, 1991
 Plan Date: February 1994

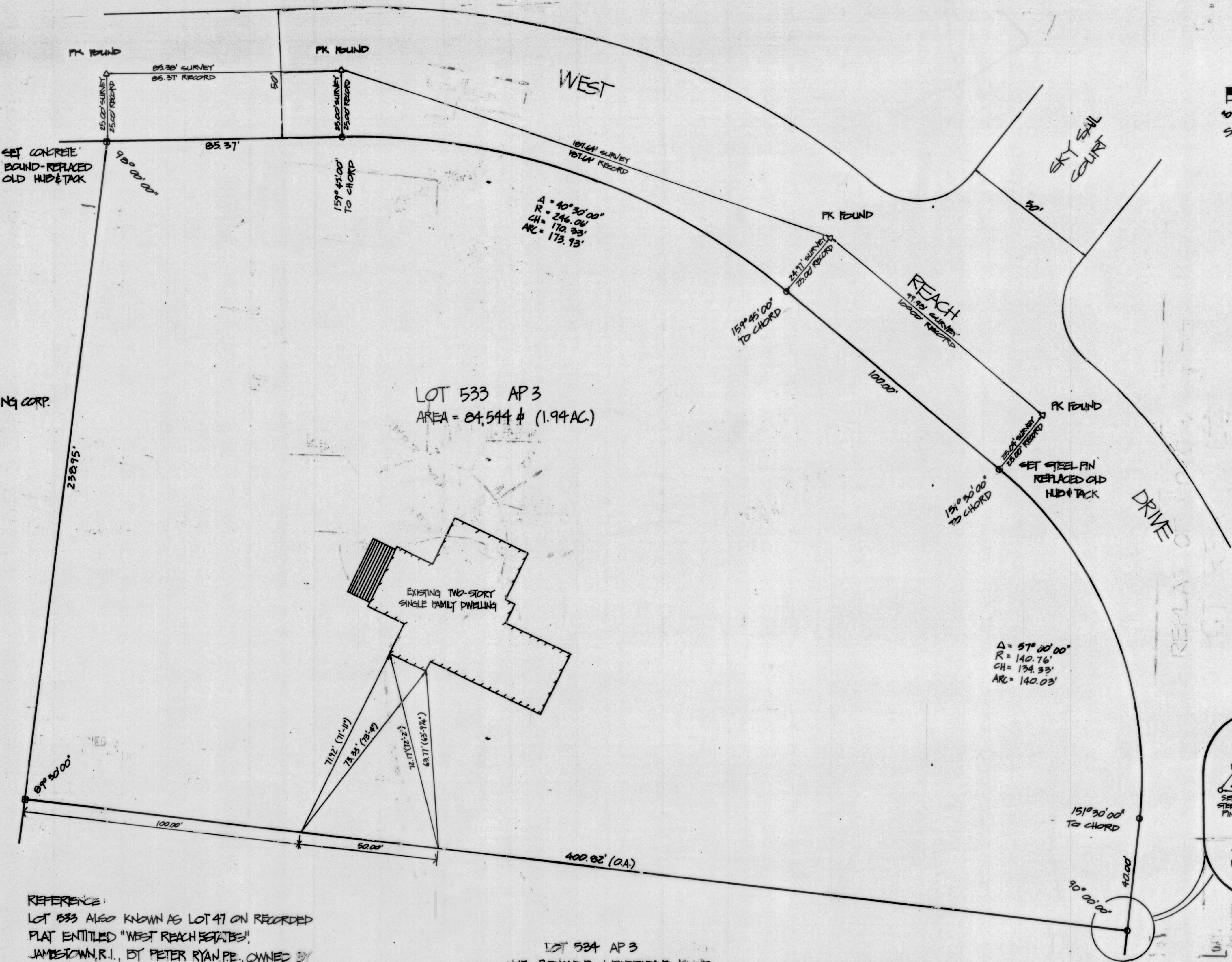
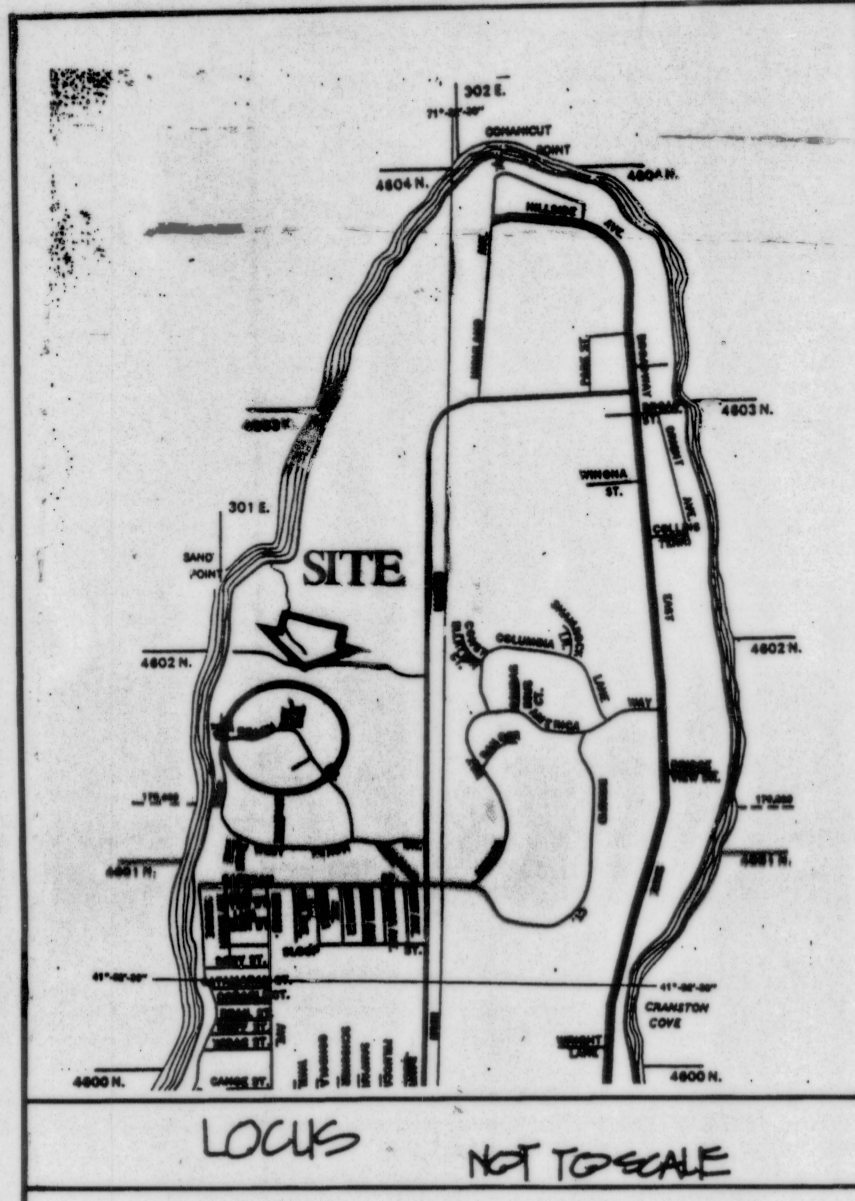
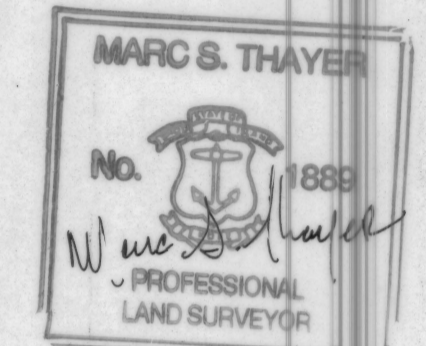
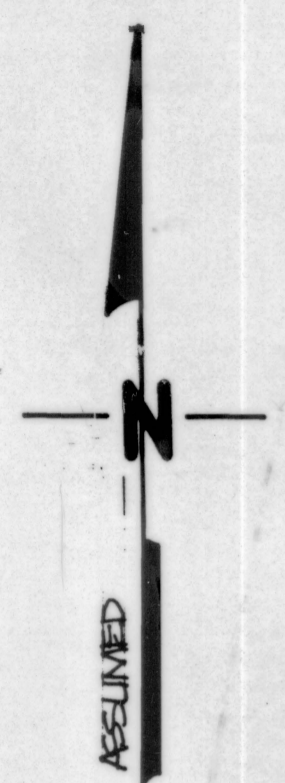
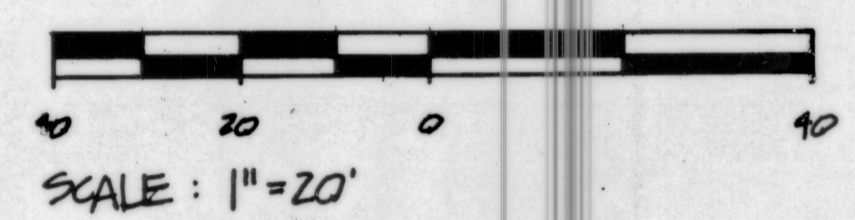

LOT 540 AP 3
 N/F COMMERCE OIL REFINING CORP.
 (ROSAMOND POND)

LOT 533 AP 3
 AREA = 84,544 # (1.94 AC.)

LEGEND

L.E.	LAND EVIDENCE
AP	ASSESSORS PLAT
AC	ACRES
CH	CHORD
R	RADIUS
N/F	NON OR FORMERLY
#	SQUARE FEET
Δ	DELTA
○	SET CONCRETE BOUND
○	SET STEEL PIN
△	PK NAIL FOUND

NOTES:

- ALL DIMENSIONS FROM RECORD PLAT.
- THIS SURVEY SUBSTANTIALLY CONFORMS TO A CLASS II STANDARD AS DESCRIBED IN 'PROCEDURAL AND TECHNICAL STANDARDS FOR THE PRACTICE OF LAND SURVEYING IN THE STATE OF RHODE ISLAND... MAY 1992'

REFERENCE:
 LOT 533 ALSO KNOWN AS LOT 47 ON RECORDED PLAT ENTITLED "WEST REACH SETBACKS", JAMESTOWN, R.I., BY PETER RYAN PE., OWNED BY COMMERCE OIL REFINING CORP., SCALE 1"=100' NOVEMBER 15, 1978, FOUND IN TOWN OF JAMESTOWN LAND EVIDENCE RECORDS.

LOT 534 AP 3
 N/F RONALD R. & BARBARA E. KLINE
 L.E. BOOK 120 PAGE 348-349

RECEIVED FOR RECORD IN JAMESTOWN, R.I.
 February 22, 1994 3:25P.M.
 Town Clerk
 3200 pd
 Hanging Plat File 112A