

LOCATION MAP

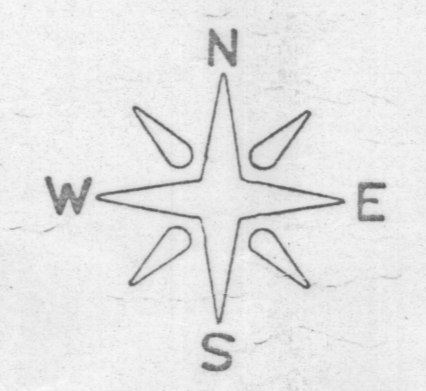

- LEGEND**
- ISDS INDIVIDUAL SEWAGE DISPOSAL SYSTEM
 - PROPOSED WELL
 - EXPOSED LEACHING AREA / ALTERNATE
 - GROUND WATER-OBSERVATION HOLE
 - PERCOLATION TEST HOLE
 - SINGLE FAMILY DWELLING
 - EXISTING WELL

- ISDS NOTES**
1. SIZE OF ISDS SHALL BE AS NOTED
 2. ALL SYSTEMS / ALTERNATES, WHEN REQUIRED, SHALL BE PLACED AS SHOWN
 3. WELL LOCATIONS ARE SUGGESTED ONLY, HOWEVER, IN ALL CASES SHALL BE A MINIMUM OF 100' FROM ALL SYSTEMS AND ALTERNATES.
 4. ALL DESIGN / CONSTRUCTION TO BE IN ACCORDANCE WITH R.I. DEPT. OF HEALTH RULES / REGULATIONS REGARDING DESIGN AND INSTALLATION OF INDIVIDUAL SEWAGE DISPOSAL SYSTEMS.
 5. ENDS OF ALL SYSTEMS TO BE LOGGED.
 6. IN ALL CASES, THE BOTTOM OF SYSTEM IS TO BE PLACED 3' ABOVE THE MAXIMUM GROUND WATER TABLE

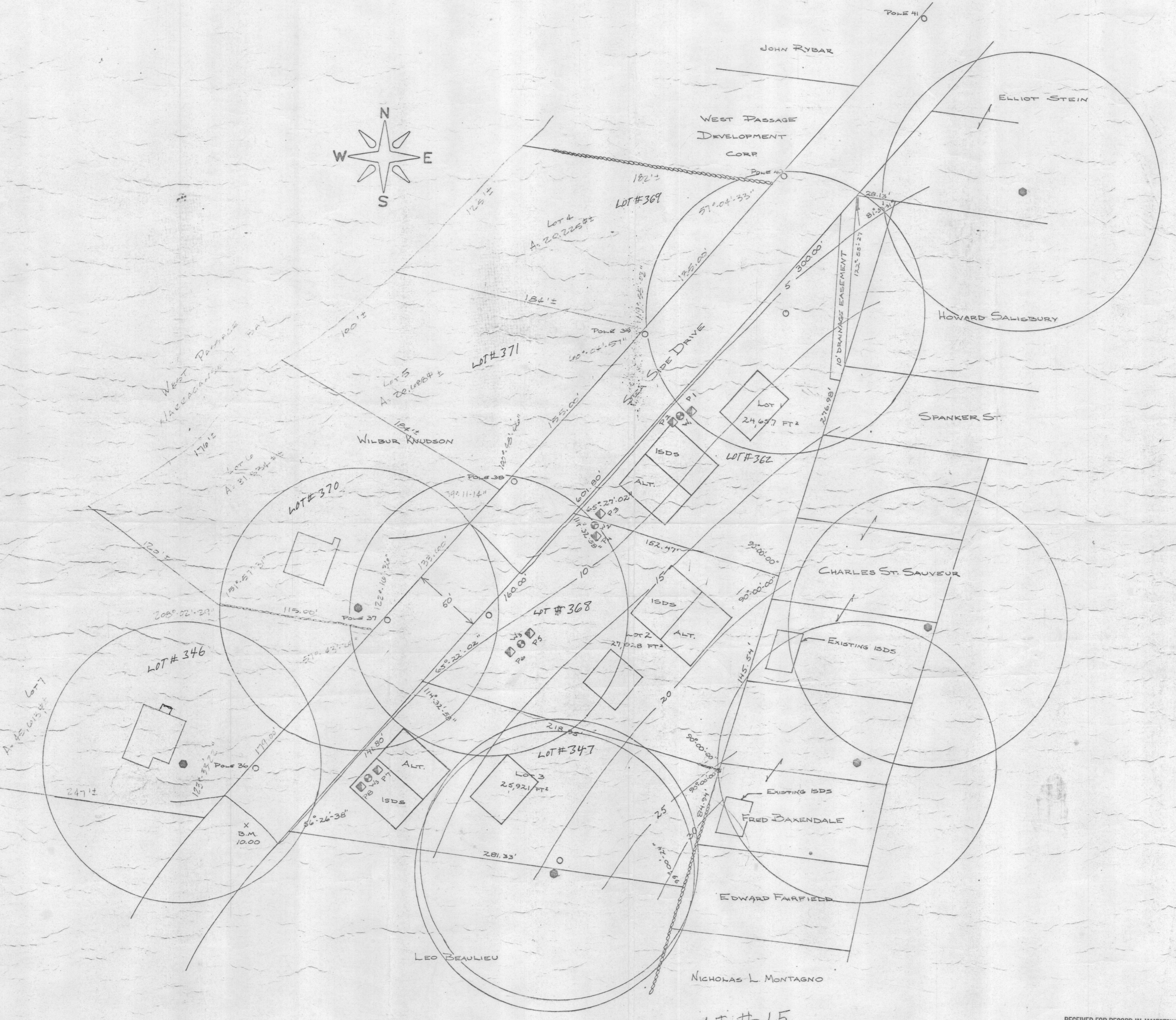

PETER L. RYAN
 NO. 3372
 REGISTERED
 PROFESSIONAL ENGINEER

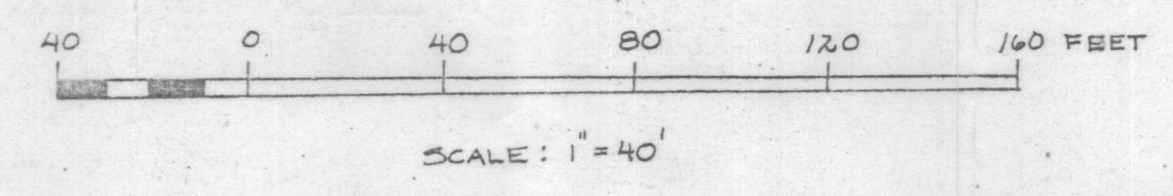

PLAT # 15

RECEIVED FOR RECORD IN JAMESTOWN, R.I.
 July 6, 1992 at 2:35 P.M.
 Town Clerk

COPY

PRELIMINARY SUBDIVISION PLAN	
SEASIDE PLAT	
SCALE 1" = 40'	APPROVED BY: MLC
DATE AUGUST 78	REVISION
PROPERTY OF WILBUR KNUDSEN LOT 347, AP 15, JAMESTOWN, R.I.	
Island ENGINEERING	DRAWING NUMBER 78193