

JAMESTOWN INN CONDOMINIUMS  
JAMESTOWN RI  
PHASE I

JOB NO. 0911  
DATE 7.00  
THIRD FLOOR,  
FOURTH FLOOR  
& FIFTH FLOOR  
DECK PLAN

A4

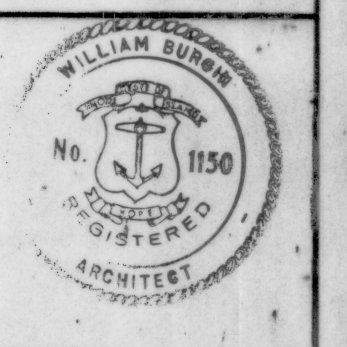

William L. Burgin, Architects  
150 Bellevue Avenue, Newport, R.I. 02840 401.847.3339

Date: 1/30/92  
Revision Date:  
Applies to Sheets A1, A2, A3, A4:  
I hereby certify that these plans and plans, consisting of four sheets, contain all of the information required by Rhode Island General Laws Section 34-36.1-2.09 (1956 as amended).  
William L. Burgin  
Registered Architect

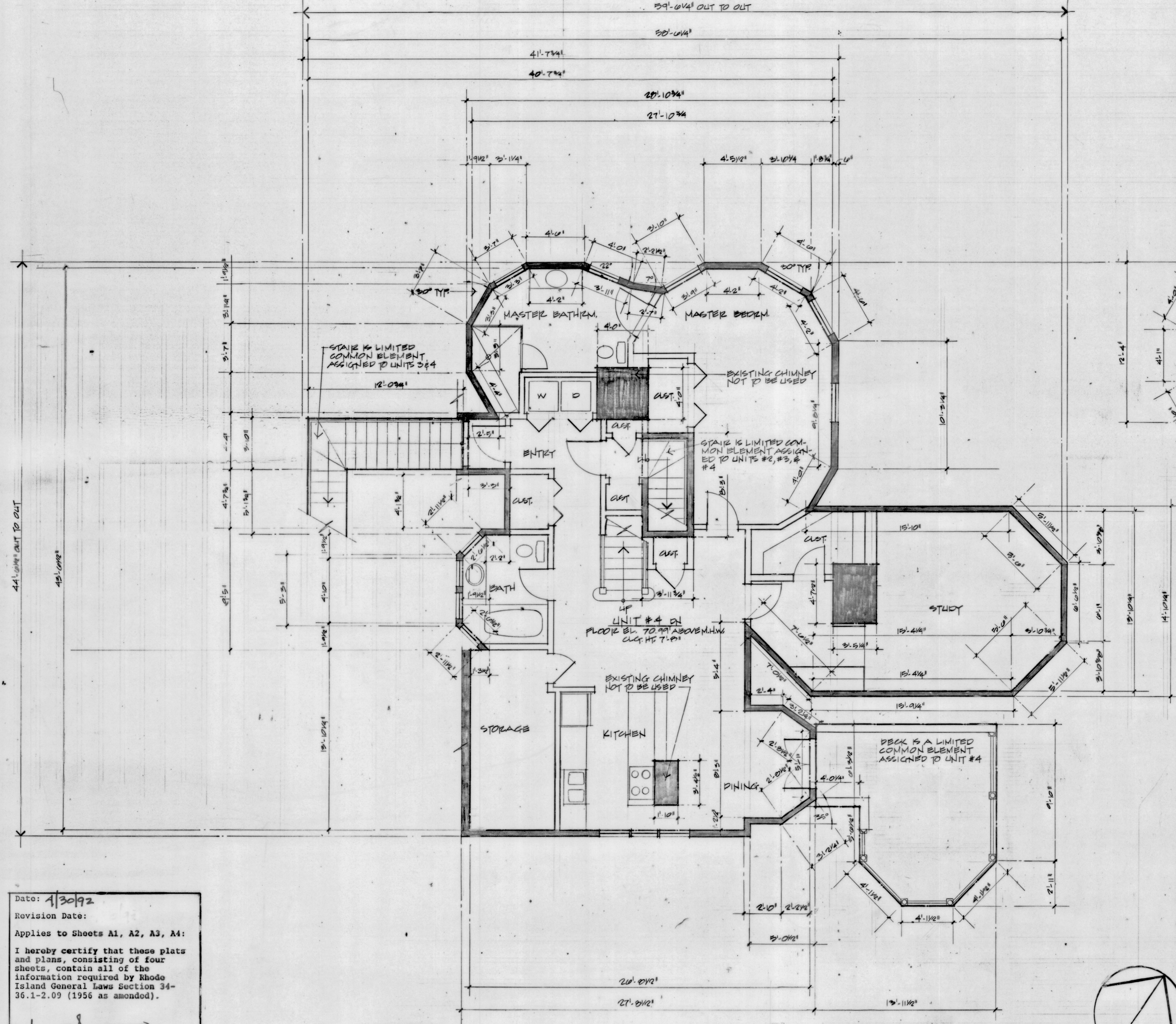

1 THIRD FLOOR PLAN  
1/4"=1'-0"

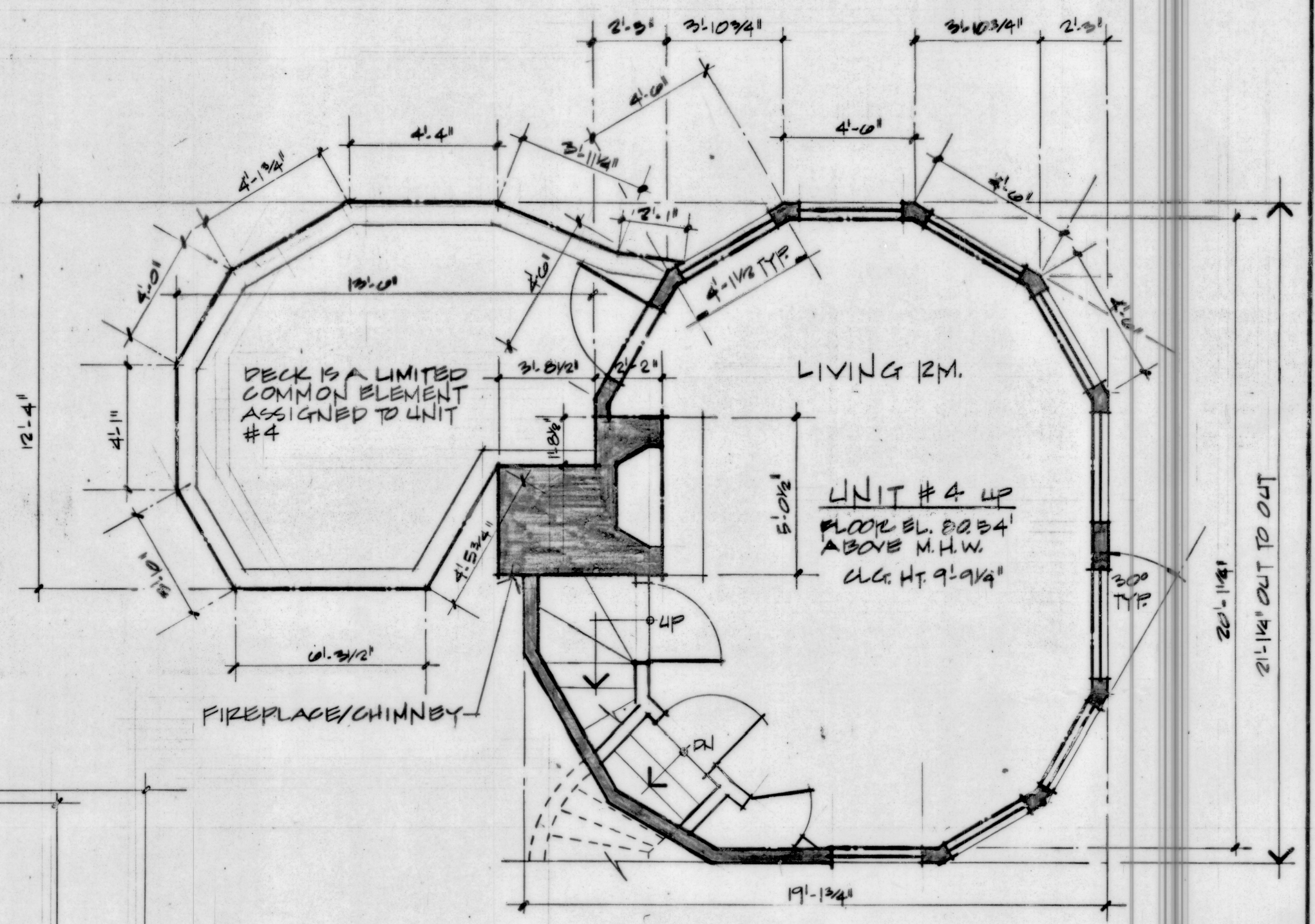

2 FOURTH FLOOR PLAN  
1/4"=1'-0"

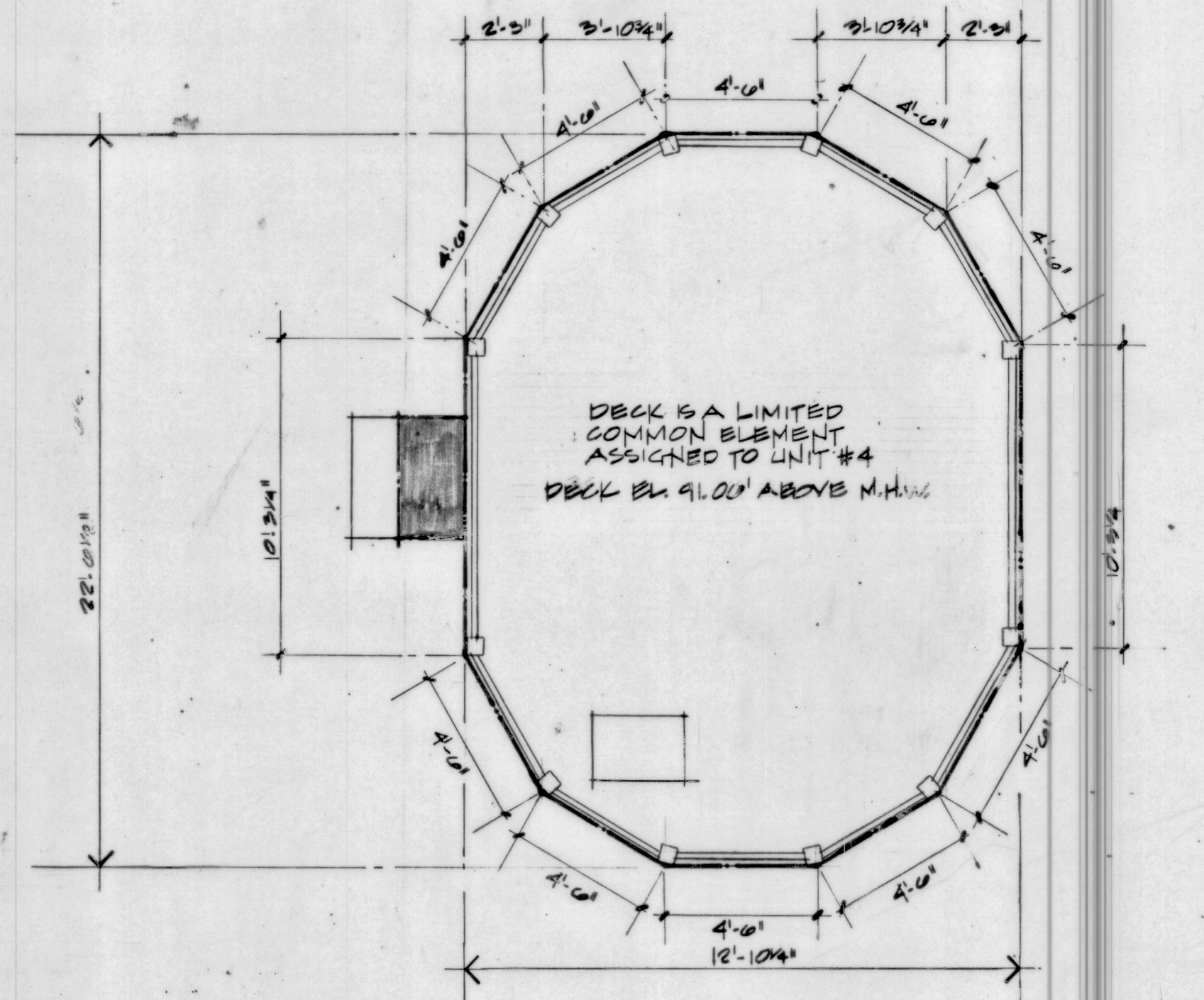

3 FIFTH FLOOR DECK PLAN  
1/4"=1'-0"

4 of 4