

JAMESTOWN INN CONDOMINIUMS
JAMESTOWN RI
PHASE I

JOB NO. 8911
DATE 7-89
SECOND FLOOR
PLAN

A3

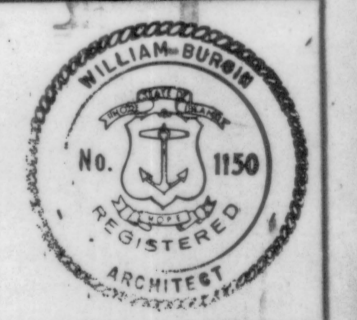

William L. Burgin, Architects
150 Bellevue Avenue, Newport, R.I. 02840 401.871.5359

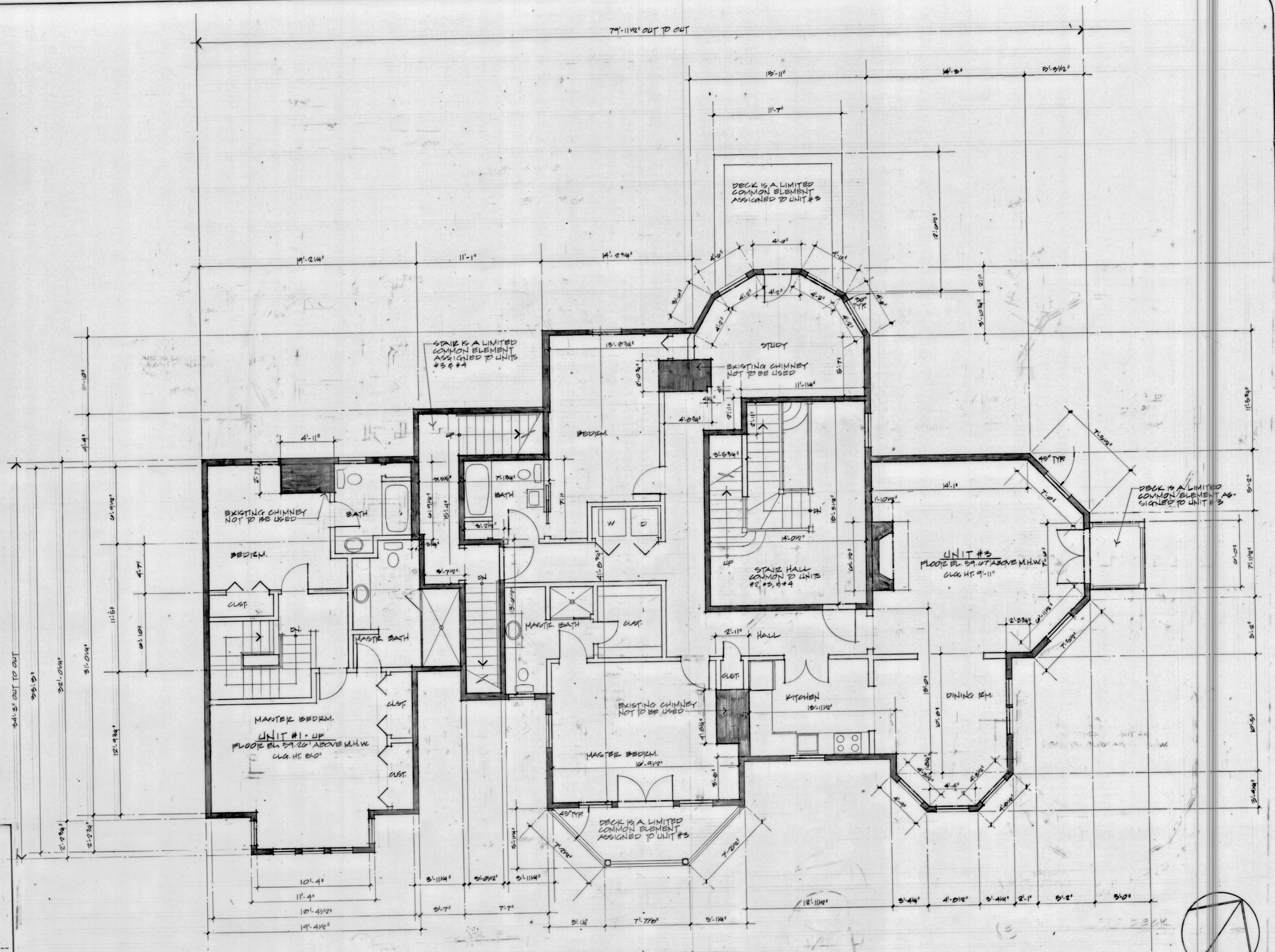

① SECOND FLOOR PLAN
1/4" = 1'-0"

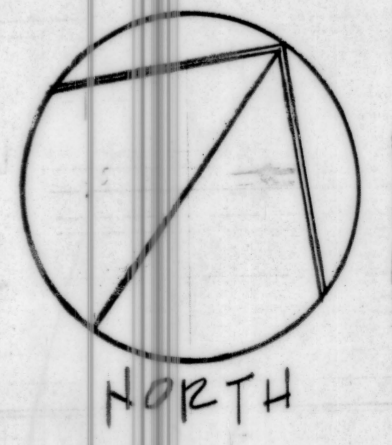

3 of 4

Date: 4/30/92
Revision Date:
Applies to Sheets A1, A2, A3, A4:
I hereby certify that these plans and plans, consisting of four sheets, contain all of the information required by Rhode Island General Laws Section 34-36.1-2.09 (1956 as amended).
William L. Burgin
Registered Architect