

PLAN of LAND of  
WILLIAM BERMAN  
LOT 567 AP 9  
Jamestown, Rhode Island  
November 1979  
ISLAND ENGINEERING

SCALE 1" = 40'

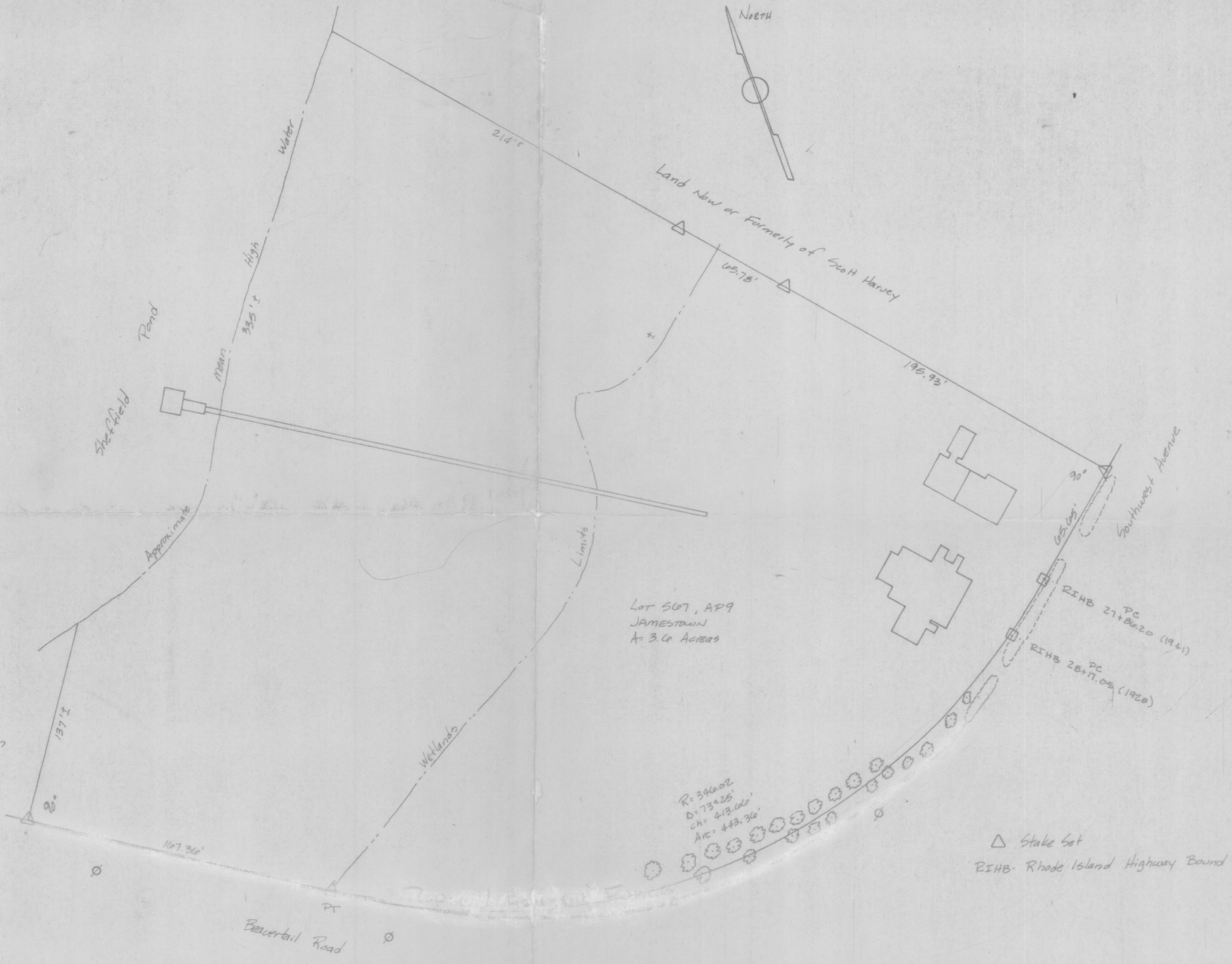

△ Stake Set  
RIHB - Rhode Island Highway Board

RECEIVED FOR RECORD IN JAMESTOWN, R.I.  
MARCH 30, 1983 at 8:12 A.M.  
\$30.00 P.P.D.  
TOWN CLERK

ASSUMED  
NORTH

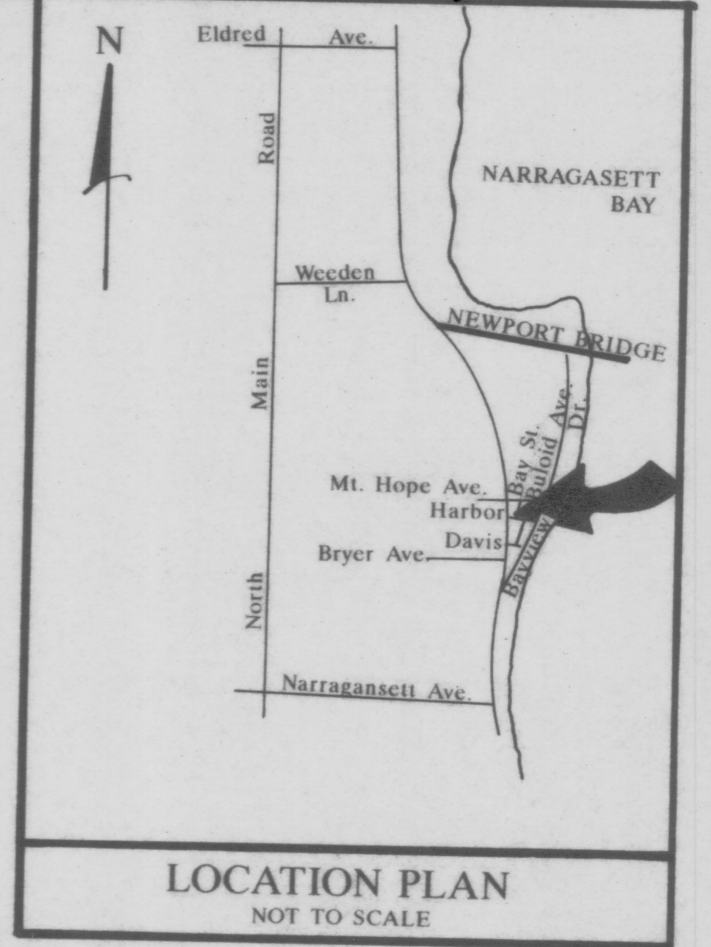

LOT 553 AP 8  
N/F MARY E. THACKER ct.  
MARY JANE LINDGREN

LOTS 737 & 540 AP 8  
AREA = 9,200 sq. ft.

LOT 501 AP 8  
N/F JOHN & MAUREEN RUBINO  
L.E. BK. 80 PG. 243

**LEGEND**  
AP - ASSESSORS PLAT  
L.E. - LAND EVIDENCE  
N/F - LAND NOW OR FORMERLY  
● - SET 5/8" STEEL PIN



**PLAN OF LAND**  
LOTS 737 & 540 AP 8  
JAMESTOWN, R.I.

PREPARED FOR:  
BRUCE C. WARDELL  
OLD GREENWICH, CT.

BY:  
SAI SURVEYING CO.  
JAMESTOWN, R.I.  
APRIL, 1992

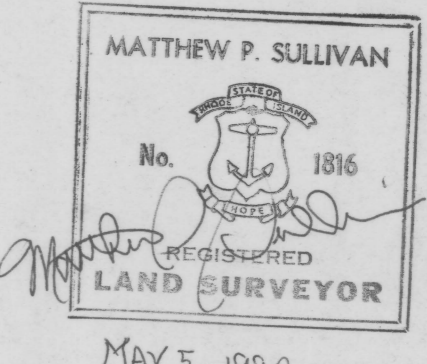

RECEIVED FOR RECORD IN JAMESTOWN, R.I.  
MAY 4, 1992 at 11:51 A.M.  
TOWN CLERK

Reference: Lots 737 & 540 also known as Lots 42 & 43 on recorded plan of record "Conanicut Land Improvement Association, Inc." Jamestown, R.I. By R.J. Easton & Son C.E. Newport, R.I. Oct. 5, 1925