

2820VIA.DWG

MATCH LINE TO SHEET 2 OF 2

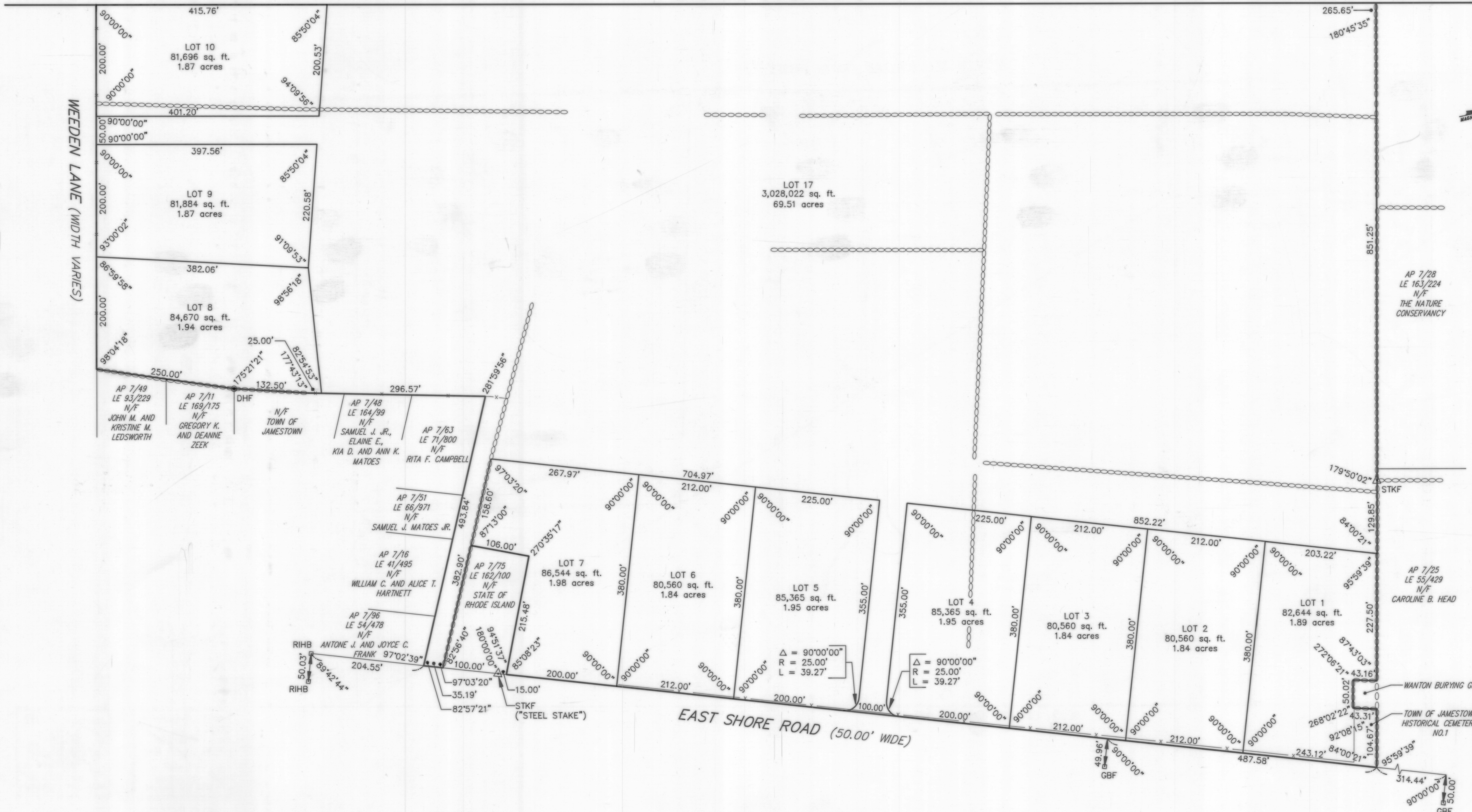

LEGEND:

- PROPERTY LINE
- LOT LINE
- DHF DRILL HOLE FOUND
- RIHB RHODE ISLAND HIGHWAY BOUND
- GBF GRANITE BOUND FOUND
- △ STKF STAKE FOUND
- AP 7/25 ASSESSOR'S PLAT / LOT NUMBER
- LE 55/429 LAND EVIDENCE BOOK / PAGE
- EXISTING STONE WALL
- x - x - EXISTING FENCE
- - - ZONE LINE

REFERENCES:

1. RHODE ISLAND HIGHWAY PLAT 852 SHEETS 8 & 9
2. "PLAN OF LAND OWNED BY ALFRED B. ARRUDA TO BE ACQUIRED BY THE NATURE CONSERVANCY, JAMESTOWN, RHODE ISLAND, AUGUST 1990, SCALE: 1"=100', BY ROBERT C. COURNOYER & ASSOCIATES, INC." RECORDED ON PLAT FILE 89-B

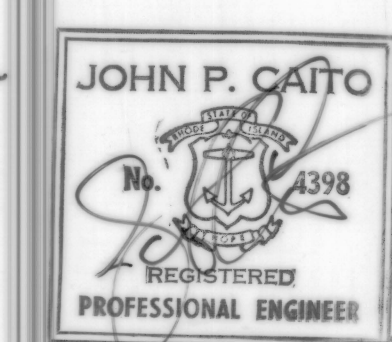
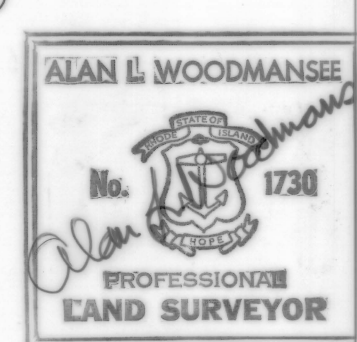
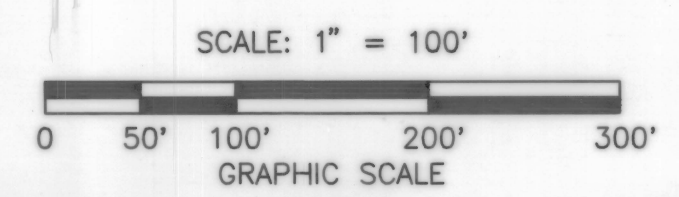

DIVISION OF LAND  
EAST SHORE ROAD  
ASSESSOR'S PLAT 7, LOT 19

SITUATED IN  
JAMESTOWN, RHODE ISLAND

PREPARED FOR  
JOSEPH AND ANITA DUTRA

PREPARED BY  
JOHN P. CAITO CORPORATION  
ENGINEERS • LANDSCAPE ARCHITECTS • PLANNERS  
35 QUAKER LANE  
WEST WARWICK, RHODE ISLAND 02893-2119  
(401) 821-6444 FAX (401) 821-6155

DECEMBER, 1991

SHEET 1 OF 2

RECEIVED FOR RECORD IN JAMESTOWN, R.I.  
February 21, 1992 at 2:34 p.m.  
Town Clerk